

THE TROLOLO SONG

A

Arr: Dicken Hedrenius 130311

- Flöjt** (Flute): Treble clef, 4/4 time, melodic line with slurs.
- Blockflöjt** (Block Flute): Treble clef, 4/4 time, melodic line with slurs.
- Klarinett** (Clarinet): Treble clef, 4/4 time, melodic line with slurs.
- Trumpet**: Treble clef, 4/4 time, melodic line with slurs.
- Trp lättare** (Light Trumpet): Treble clef, 4/4 time, melodic line with slurs.
- Sax 1**: Treble clef, 4/4 time, melodic line with slurs.
- Sax 2**: Treble clef, 4/4 time, mostly rests.
- Trombon**: Bass clef, 4/4 time, melodic line with slurs.
- Komp** (Comps): Treble clef, 4/4 time, accompaniment with notes and rests. Includes the instruction *(ad lib komp i trololo-silen)*.

At the bottom of the score, there are two labels: **Trp** (Trumpet) and **Träbl** (Trumpet).

THE TROLOLO SONG, arr Dicken, Klingande partitur, sida 2 av 9

- Bfl (Bass Flute):** Plays a similar melodic line to the flute.

Additional markings include 'Trp' and 'Träbl' at the bottom of the page, likely indicating specific instrument parts or techniques.

THE TROLOLO SONG, arr Dicken, Klingande partitur, sida 3 av 9

B

Musical score for 'THE TROLOLO SONG' (arr. Dicken), page 3 of 9. The score is for a band and includes the following parts:

- Fl (Flute)
- Bfl (Bass Flute)
- Kl (Clarinet)
- Trp (Trumpet)
- Tplätt (Trumpet Flange)
- Sax 1 (Saxophone 1)
- Sax 2 (Saxophone 2)
- Trb (Trombone)
- Pi (Piano)
- Ko (Keyboard)

- Measures 1-2: Bb
- Measure 2: Cm⁷/F
- Measures 3-4: Bb
- Measure 5: F⁷

The saxophone parts (Sax 1, Sax 2, and Sax) feature melodic lines starting in measure 5. The flute and bass flute parts feature melodic lines in measures 1-4. The trumpet and trombone parts are mostly silent, indicated by rests.

THE TROLOLO SONG, arr Dicken, Klingande partitur, sida 4 av 9

- Fl (Flute)
- Bfl (Bass Flute)
- Kl (Clarinet)
- Trp (Trumpet)
- Tplätt (Trumpet/Flute)
- Sax 1 (Saxophone 1)
- Sax 2 (Saxophone 2)
- Trb (Trombone)
- Pi (Piano)
- Ko (Keyboard)

Chord markings are present in the keyboard part:

- B \flat (first measure)
- F 7 (second measure)
- B \flat (third measure)

Instrument groupings are indicated at the bottom:

- Brass/trbl (covering measures 1-2)
- Sax (covering measures 3-4)

THE TROLOLO SONG, arr Dicken, Klingande partitur, sida 5 av 9

The musical score is arranged in a standard orchestral layout with the following parts from top to bottom:

- Fl (Flute)
- Bfl (Bass Flute)
- Kl (Clarinet)
- Trp (Trumpet)
- Tplätt (Trumpet Plate)
- Sax 1 (Saxophone 1)
- Sax 2 (Saxophone 2)
- Trb (Trombone)
- Pi (Piano)
- Ko (Keyboard)

Chord progressions in the keyboard part are: $B\flat$, Dm^7 G^7 , Cm^7 F^7 , $B\flat$.

Performance instructions: "+ trbl" (trumpet) and "Trp" (trumpet).

C

THE TROLOLO SONG, arr Dicken, Klingande partitur, sida 6 av 9

THE TROLOLO SONG, arr Dicken, Klingande partitur, sida 7 av 9

This musical score is for the piece 'THE TROLOLO SONG' by Dicken, arranged for a band. The score is on page 7 of 9. It features the following instruments and parts:

- Bfl (Bass Flute):** Plays a similar melodic line to the Flute.
- Sax 2 (Saxophone 2):** Remains silent throughout the page.
- Ko (Keyboard):** Provides harmonic support with chords and bass lines, including triplets.

THE TROLOLO SONG, arr Dicken, Klingande partitur, sida 8 av 9

THE TROLOLO SONG, arr Dicken, Klingande partitur, sida 9 av 9

THE TROLOLO SONG

A $B\flat$ F^7

(ad lib komp i trololo-stilen)

Trp Träbl Trp

$B\flat$ $B\flat$ Cm^7/F $B\flat$

Träbl Sax

B F^7 $B\flat$ F^7 $B\flat$

Brass/trbl Sax

$B\flat$ Dm^7 G^7 Cm^7 F^7 $B\flat$

+ trbl Trp

C F^7 $B\flat$ F^7 $B\flat$

F^7 $B\flat$ F^7 $B\flat$

F^7 $B\flat$ F^7 $B\flat$ **D** $B\flat$ Cm^7

F^7 $B\flat$ F^7 $B\flat$ $B\flat$ Cm^7

$D\flat$ Cm^7 $B\flat$ $A\flat maj^7$ $B\flat$

$D\flat$ Cm^7 $B\flat$ $A\flat maj^7$ $B\flat$

Tvärflöjt

THE TROLOLO SONG

arr: Dicken

A

B

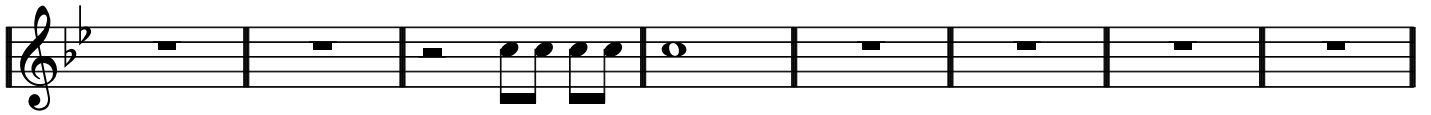

C

D

Blockflöjt

THE TROLOLO SONG

Arr: Dicken

A

B

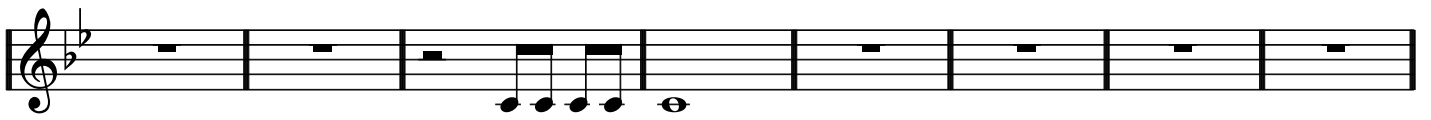

C

D

Klarinett

THE TROLOLO SONG

Arr: Dicken

A

B

C

D

Altsax

THE TROLOLO SONG

Arr: Dicken

A

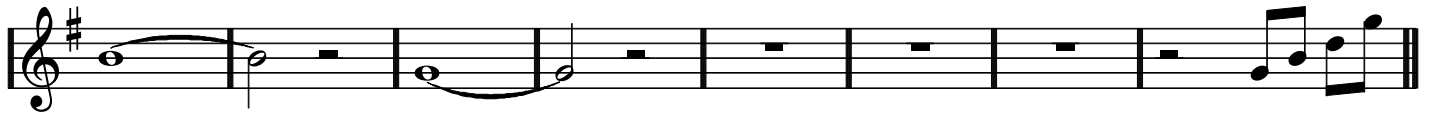
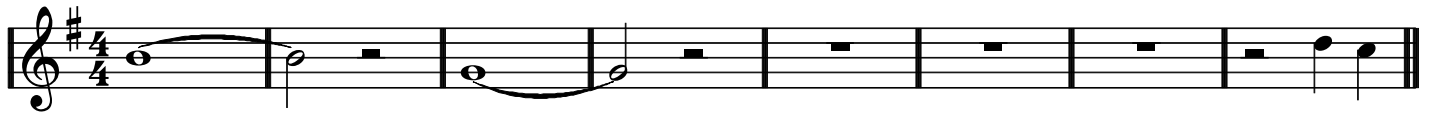

B

C

D

Trumpet

THE TROLOLO SONG

Arr: Dicken

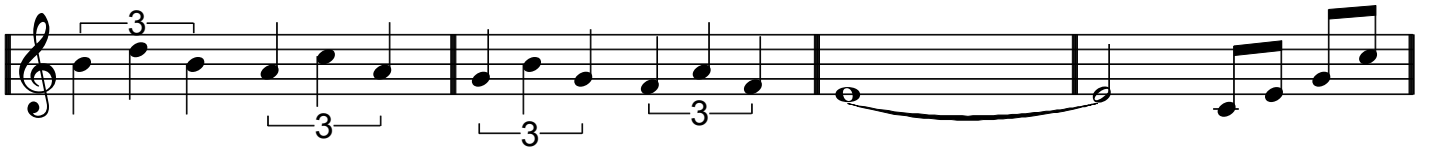
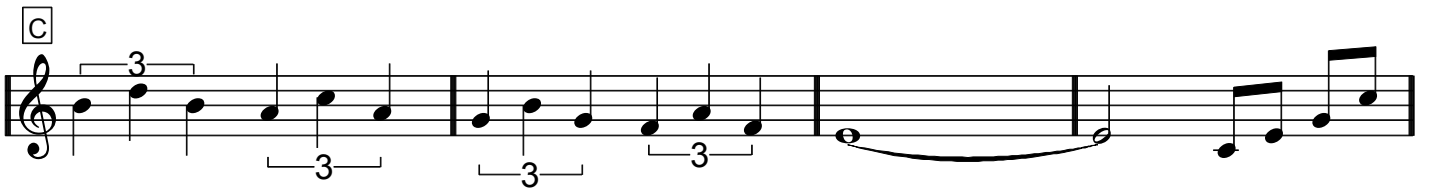
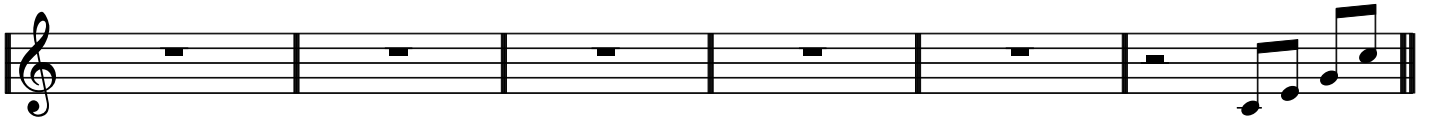
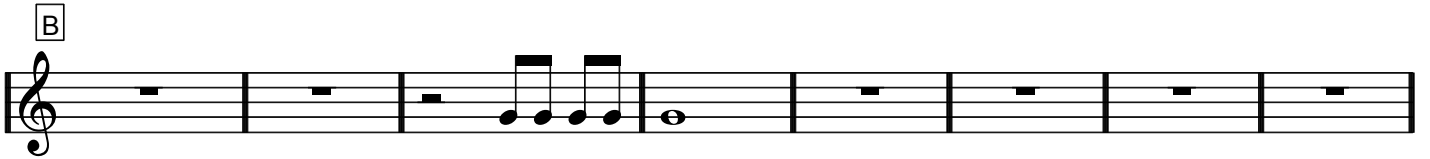

Trumpet
(lite förenklad)

THE TROLOLO SONG

Arr: Dicken

A

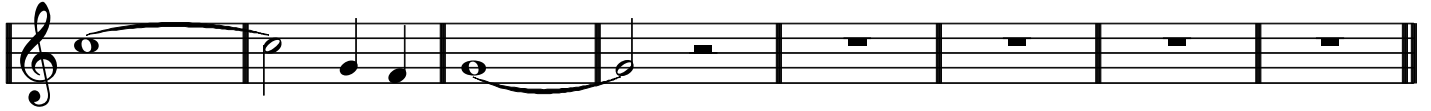
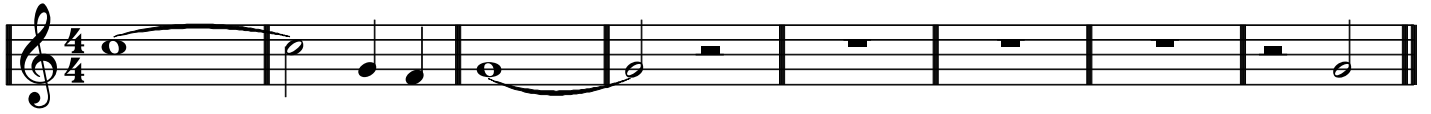

B

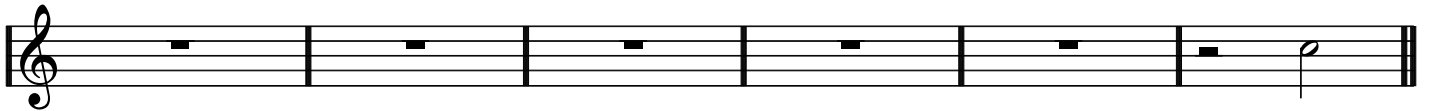
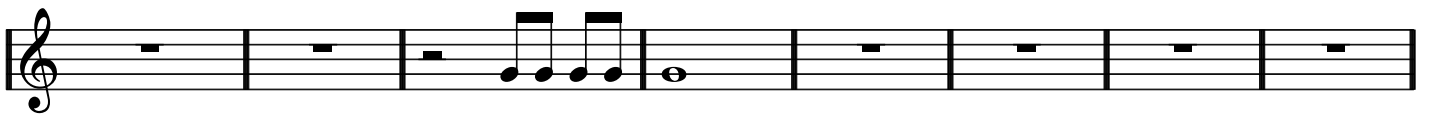

C

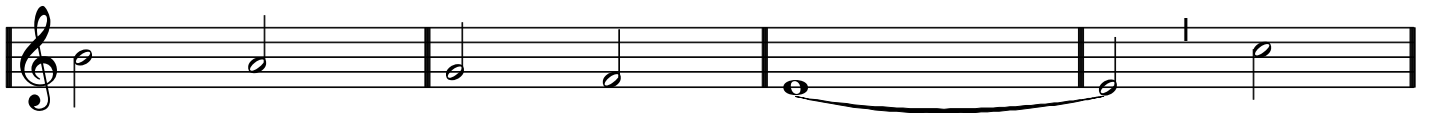
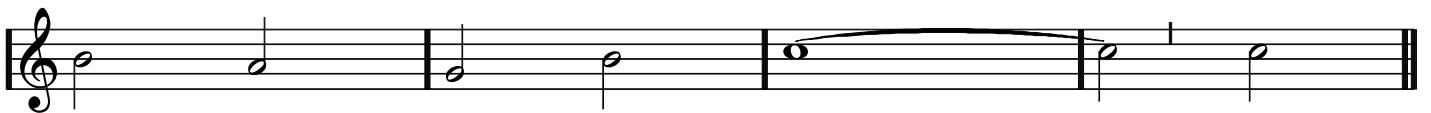
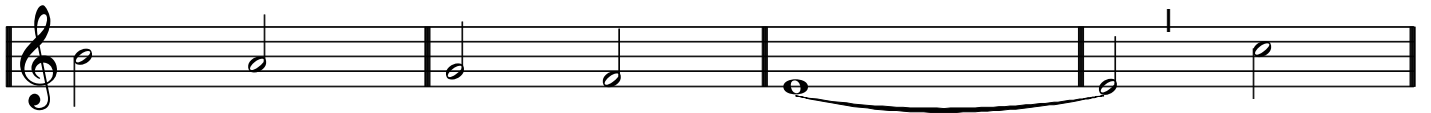

D

Körändas

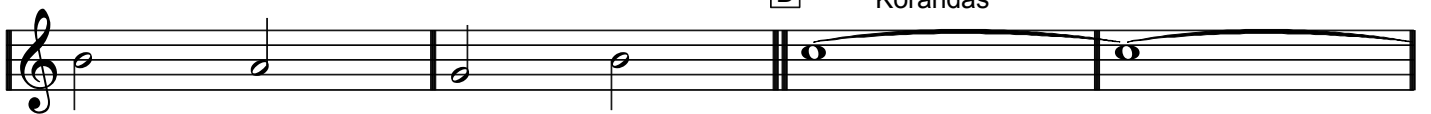

Trombon

THE TROLOLO SONG

Arr: Dicken

A

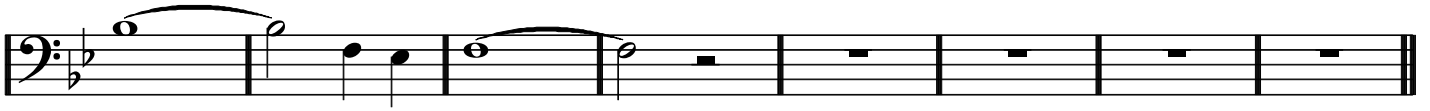
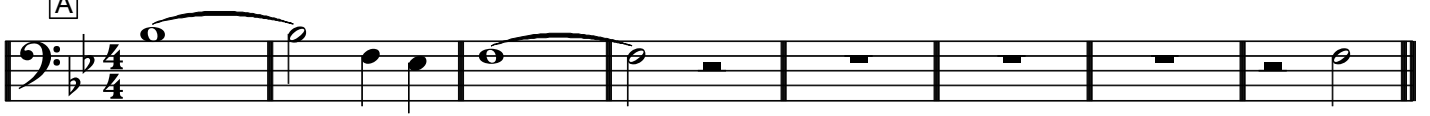

B

C

D

Piano

THE TROLOLO SONG

Sida 1 av 2

Arr: Dicken

A

B

THE TROLOLO SONG, piano, sida 2 av 2

C

D

THE TROLOLO SONG

A Bb F7

Bb Bb Cm7/F Bb

B F7 Bb F7 Bb

Bb Dm7 G7 Cm7 F7 Bb

C F7 Bb F7 Bb

F7 Bb F7 **D** Bb Cm7

Db Cm7 Bb Abmaj7 Bb

Hela låten är ganska lång och innehåller flera tonartsbyten och snarlika varianter av teman. Jag har valt en bit av det hela och skrivit den i klingande Bb dur. Ackorden är angivna klingande. Denna melodistämman kan spelas till Tunablås- och Träligearrangemanget (i själva arrangemanget vandrar melodin runt litegrann men här är den samlad till ett eget notblad).

Denna låt är känd bl.a. genom ett youtubeklipp med ryske barytonen Eduardo Khil (1934-2012). Låten är rysk och dess originaltitel vet jag inte hur man ska skriva. På engelska heter den dock "I Am Glad, 'Cause I'm Finally Returning Back Home" och är komponerad av Arkady Ostrovsky 1966. Ursprungligen hade den en text som handlade om cowboys men så småningom kom den att sjungas utan text.

THE TROLOLO SONG

A Bb F7

Bb Bb Cm7/F Bb

B F7 Bb F7 Bb

Bb Dm7 G7 Cm7 F7 Bb

C F7 Bb F7 Bb

F7 Bb F7 **D** Bb Cm7

Db Cm7 Bb Abmaj7 Bb

Hela låten är ganska lång och innehåller flera tonartsbyten och snarlika varianter av teman. Jag har valt en bit av det hela och skrivit den i klingande Bb dur. Ackorden är angivna klingande. Denna melodistämman kan spelas till Tunablås- och Träligearrangemanget (i själva arrangemanget vandrar melodin runt litegrann men här är den samlad till ett eget notblad).

Denna låt är känd bl.a. genom ett youtubeklipp med ryske barytonen Eduardo Khil (1934-2012). Låten är rysk och dess originaltitel vet jag inte hur man ska skriva. På engelska heter den dock "I Am Glad, 'Cause I'm Finally Returning Back Home" och är komponerad av Arkady Ostrovsky 1966. Ursprungligen hade den en text som handlade om cowboys men så småningom kom den att sjungas utan text.

THE TROLOLO SONG

Hela låten är ganska lång och innehåller flera tonartsbyten och snarlika varianter av teman. Jag har valt en bit av det hela och skrivit den i klingande Bb dur. Ackorden är angivna klingande. Denna melodistämman kan spelas till Tunablås- och Träligearrangemanget (i själva arrangemanget vandrar melodin runt litegrann men här är den samlad till ett eget notblad).

Denna låt är känd bl.a. genom ett youtubeklipp med ryske barytonen Eduardo Khil (1934-2012). Låten är rysk och dess originaltitel vet jag inte hur man ska skriva. På engelska heter den dock "I Am Glad, 'Cause I'm Finally Returning Back Home" och är komponerad av Arkady Ostrovsky 1966. Ursprungligen hade den en text som handlade om cowboys men så småningom kom den att sjungas utan text.

THE TROLOLO SONG

A Bb F7

Bb Bb Cm7/F Bb

B F7 Bb F7 Bb

Bb Dm7 G7 Cm7 F7 Bb

C F7 Bb F7 Bb

F7 Bb F7 **D** Bb Cm7

Db Cm7 Bb Abmaj7 Bb

Hela låten är ganska lång och innehåller flera tonartsbyten och snarlika varianter av teman. Jag har valt en bit av det hela och skrivit den i klingande Bb dur. Ackorden är angivna klingande. Denna melodistämman kan spelas till Tunablås- och Träligearrangemanget (i själva arrangemanget vandrar melodin runt litegrann men här är den samlad till ett eget notblad).

Denna låt är känd bl.a. genom ett youtubeklipp med ryske barytonen Eduardo Khil (1934-2012). Låten är rysk och dess originaltitel vet jag inte hur man ska skriva. På engelska heter den dock "I Am Glad, 'Cause I'm Finally Returning Back Home" och är komponerad av Arkady Ostrovsky 1966. Ursprungligen hade den en text som handlade om cowboys men så småningom kom den att sjungas utan text.

THE TROLOLO SONG

A Bb F7

Bb Bb Cm7/F Bb

B F7 Bb F7 Bb

Bb Dm7 G7 Cm7 F7 Bb

C F7 Bb F7 Bb

F7 Bb F7 **D** Bb Cm7

Db Cm7 Bb Abmaj7 Bb

Hela låten är ganska lång och innehåller flera tonartsbyten och snarlika varianter av teman. Jag har valt en bit av det hela och skrivit den i klingande Bb dur. Ackorden är angivna klingande. Denna melodistämman kan spelas till Tunablås- och Tråligearrangemanget (i själva arrangemanget vandrar melodin runt litegrann men här är den samlad till ett eget notblad).

Denna låt är känd bl.a. genom ett youtubeklipp med ryske barytonen Eduardo Khil (1934-2012). Låten är rysk och dess originaltitel vet jag inte hur man ska skriva. På engelska heter den dock "I Am Glad, 'Cause I'm Finally Returning Back Home" och är komponerad av Arkady Ostrovsky 1966. Ursprungligen hade den en text som handlade om cowboys men så småningom kom den att sjungas utan text.