

C Trombone I

A JUNIOR SUITE

I INTRADA

VALENTUNA
MUSIKSKOLA

Johan Evenepoel

$\text{♩} = 56$
f

rit. $\text{♩} = 116$

3 16 18 34

f

52

f

60 68

mf

75

f

4 91 16 107

f

121

f

fp *ff*

II. AIR

♩ = 60

3

p

6

p

14 T^o
Cue

Play

22 T^o

p

f

poco rit.

rit.

30 T^o

34 T^o

p

pp

rit.

p

III. FINALE

♩ = 120

5

f

13

21

31

2

f

39

Eleventh musical staff, bass clef, key signature of two flats. It contains measure number 130. Dynamics include *f*. A fermata is placed over the final measure.

Twelfth musical staff, bass clef, key signature of two flats. It contains measure number 138. Dynamics include *f*. A fermata is placed over the final measure.

Thirteenth musical staff, bass clef, key signature of two flats. It begins with the instruction "A little slower" and "rit." followed by a fermata and a final *f* dynamic. A fermata is placed over the final measure.

A JUNIOR SUITE

I INTRADA

VALIEN TUULA
MUSIKSKOLA

$\text{♩} = 56$
f

$\text{♩} = 116$
rit.

3 16 18 34
f

52
f

60 68
mf

75
f

4 91 16 107
f

121
f

fp *ff*

II. AIR

$\text{♩} = 60$

3

6

p

p

rit.

14 T° Cue

Play

p

p

22 A Tempo

poco rit.

f

rit.

30 T°

34 T°

p

pp

rit.

p

III. FINALE

$\text{♩} = 120$

5

13

21

31

2

f

39

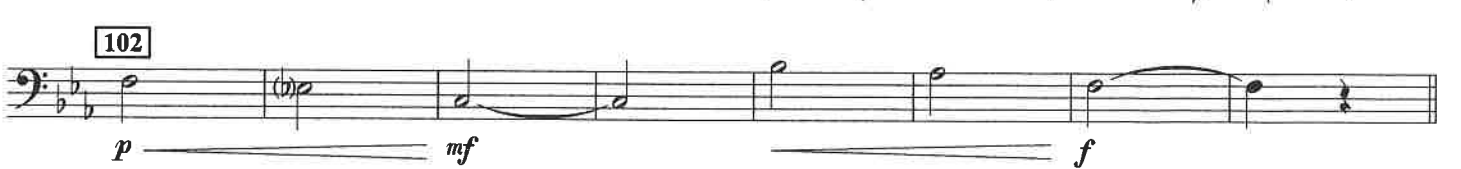
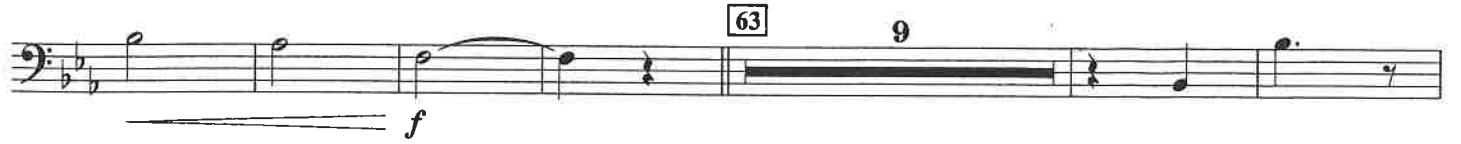

C Trombone III

A JUNIOR SUITE

Johan Evenepoel

I INTRADA

$\text{♩} = 56$
f

$\text{♩} = 116$
rit.

3 16 18 34
f

52
f

60
mf

68 75
f

Cue Eb Bass
4 91 16 107
f

121
f

fp *ff*

II. AIR

$\text{♩} = 60$

3

6

p

p

p

rit.

14 T° Cue

Play

p

p

22 T°

f

poco rit.

rit.

30 T°

p

pp

rit.

34 T°

p

III. FINALE

$\text{♩} = 120$

5

13

21

31

2

f

f

39

A little slower

C Baritone / C Euphonium

A JUNIOR SUITE

Johan Evenepoel

I INTRADA

$\text{♩} = 56$

f *rit.*

[8] $\text{♩} = 156$ 3 [16] 18

[34] *f*

[52]

[60] 4

[68] *f*

[75] *f* *div.*

[91] *mf*

[107] *f*

[121] *f*

fp *ff*

II. AIR

$\text{♩} = 60$

p

p

rit.

p

poco rit. *f*

p *rit.*

p *pp* *rit.* *p*

III. FINALE

$\text{♩} = 120$

f

div. **5**

13

21

31 *2*

39 *f*

A JUNIOR SUITE

YOUNG TUNA
MUSIKSKOLA

Johan Evenepoel

I INTRADA

♩ = 56

f *rit.*

8 16 18

34

52

60 *f*

68 *mf*

75 *f*

cue
bassoon/bassclar.

91 *mf*

107 *f*

121 *f*

fp *ff*

II. AIR

$\text{♩} = 60$ **3**

6 *p*

14 T° *rit.* *p*

p *poco rit.*

22 *A Tempo* *f*

30 T° *rit.* *p*

34 T° *pp* *rit.* *p*

III. FINALE

$\text{♩} = 120$

5 *f*

13

21

31 **4**

39

