

VÅRDOFFER

1

(Blues i F)

2

1
2
3
4

2

2

2

2

1
2
3
4

1
2
3
4

(fermat)

VÅRDOFFER

1

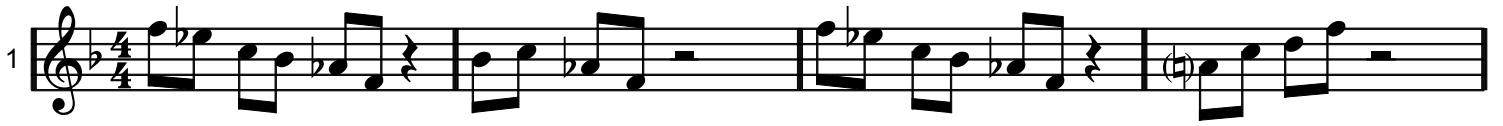

2

3

6

7

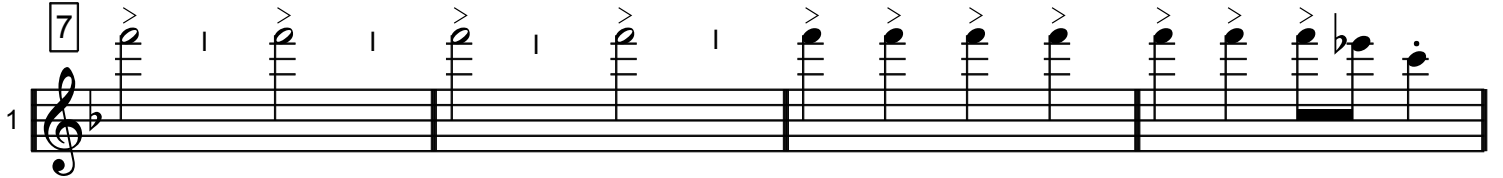

VÅRDOFFER

1

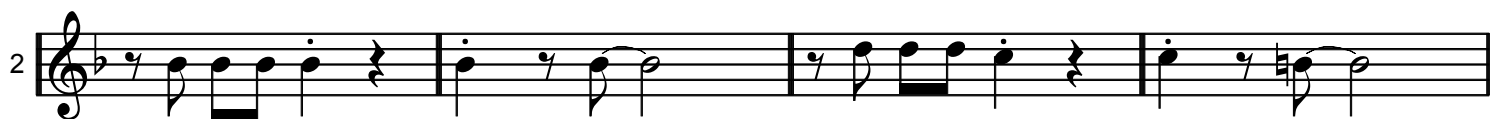
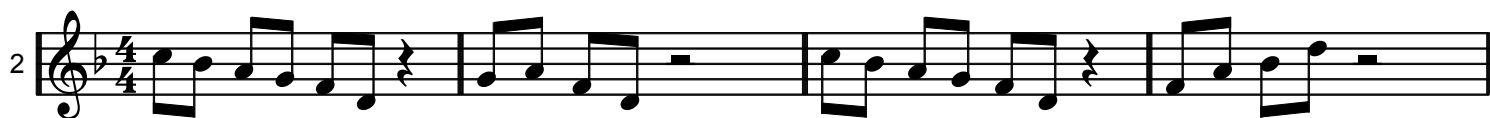

2

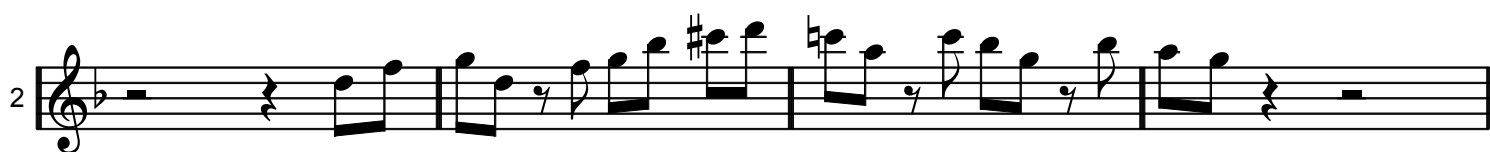

3

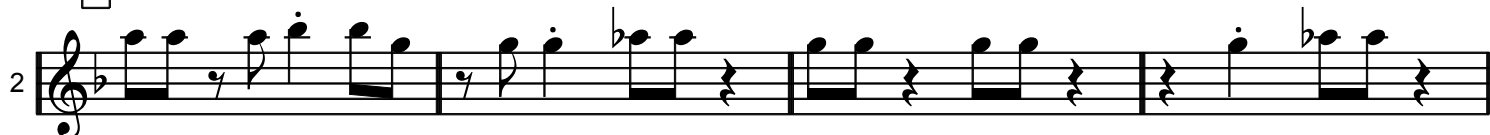

6

7

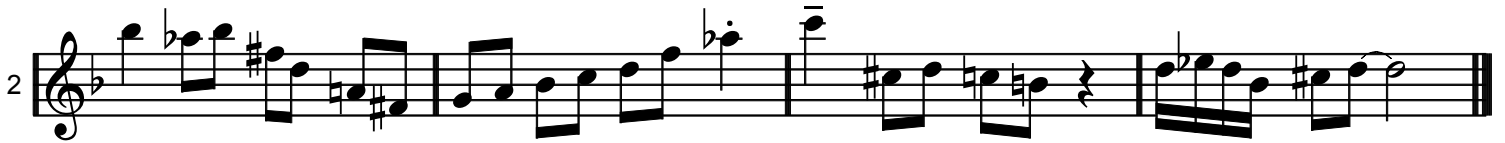

VÅRDOFFER

1

2

3

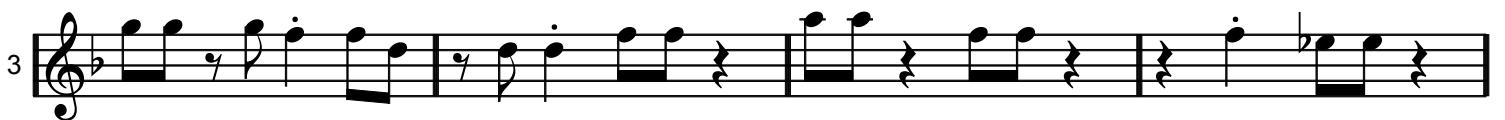

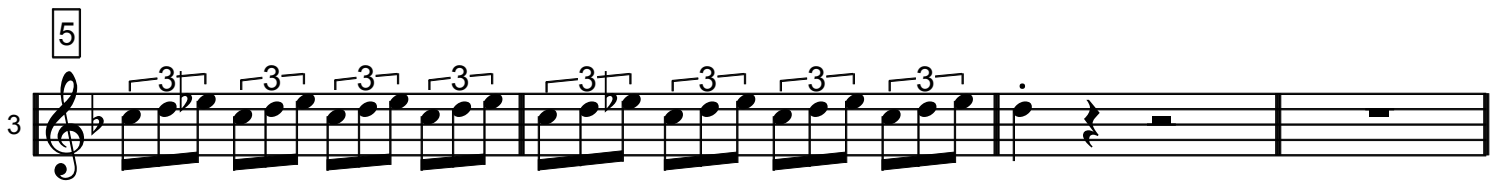
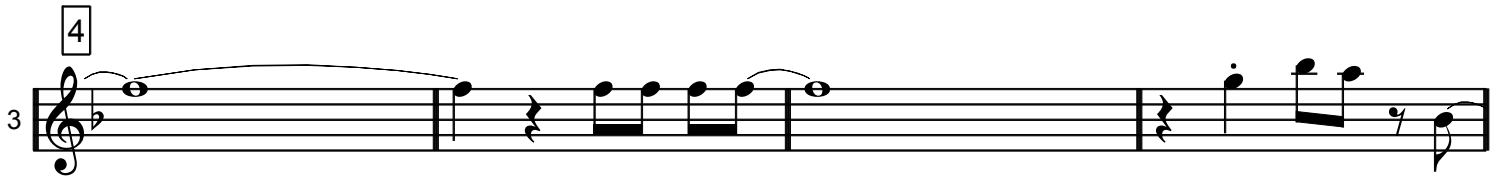

VÅRDOFFER

(här noterad för altflöjt)

(Låten är en blues i klingande F. För altflöjt noteras den då en kvart högre, i Bb dur).

1

2

3

Vårdoffer, flöjt 4 (alt), sid 3 av 3, NOTERAD FÖR ALTFLÖJT

6

4

4

4

7

4

4

4

VÅRDOFFER

1

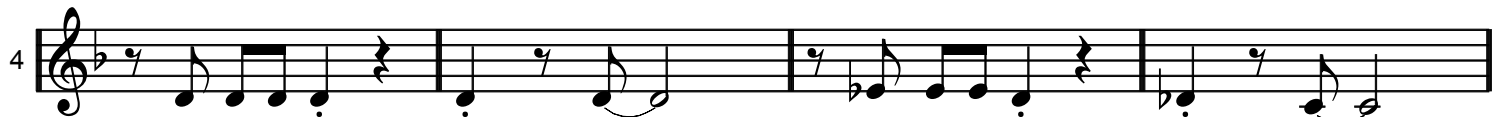
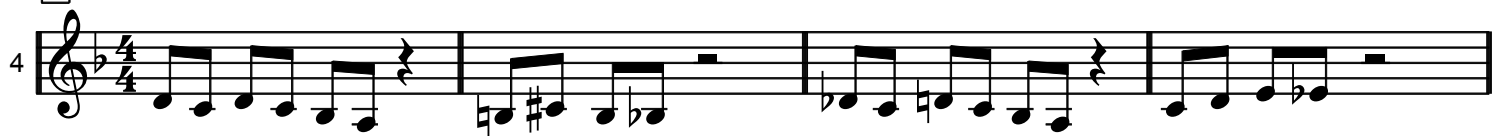

2

3

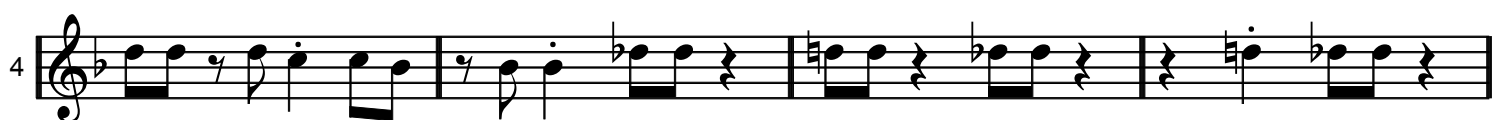

Vårdoffer, flöjt 4 (alt), sid 2 av 3, KLINGANDE NOTERAD

