

VÅRDOFFER

1

1

4 6 4 6 3 6

4 6 4 6 3 6

3 5 4 1 3 6

2

8:va (optional)

1

2

3

4

4 1 1 1 1 3 4 5 4 3

Loco

1

2

3

4

3 2 3 3 3 3 4 4 4 4 5 2 1 1 1 2 3

1

2

3

4

3

1 *mp*

2 *mp*

3 *mp*

4 *mp*

1

2

3

4

1

2

3

4

4

1

2

3

4

1

2

3

4

8:va (optional)

1

2

3

4

5

1

2

3

4

1

2

3

4

1

2

3

4

6

1

2

3

4

1

2

3

4

1

2

3

4

8

1 **PIANOSOLO** **12**
Blues (möjligen även andra soli) 9 Pianotema

2 **PIANOSOLO** **12**
Blues (möjligen även andra soli) 9 Pianotema

3 **PIANOSOLO** **12**
Blues (möjligen även andra soli) 9 Pianotema

4 **PIANOSOLO** **12**

Blues (möjligen även andra soli)

10 (Unis) **4**
pp Trummor

2 **4**
pp Trummor

3 **4**
pp Trummor

4 **4**
pp Trummor

11 (Lead)

1 *mf*

2 (Ensemble) *mf*

3 (Ensemble) *mf*

4 (Ensemble) *mf*

Trummor 4

12 (Shout)

1 *f*

2 (Shout) *f*

3 (Shout) *f*

4 (Shout) *f*

Trummor 4

VÅRDOFFER

Dicken Hedrenius, Stockholm Swing All Stars (190701)

1 153-158 kmh/h

2

3

SSAS Vårdoffer, Altsaxofon sid 2 av 3

4

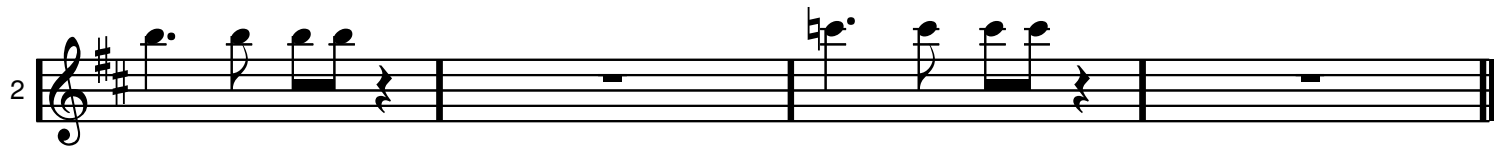

5

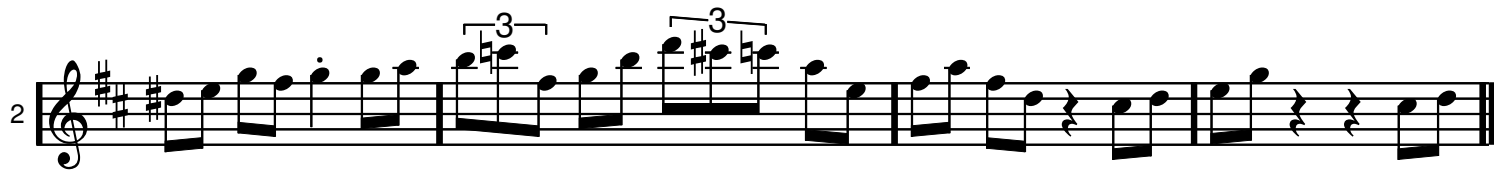

6

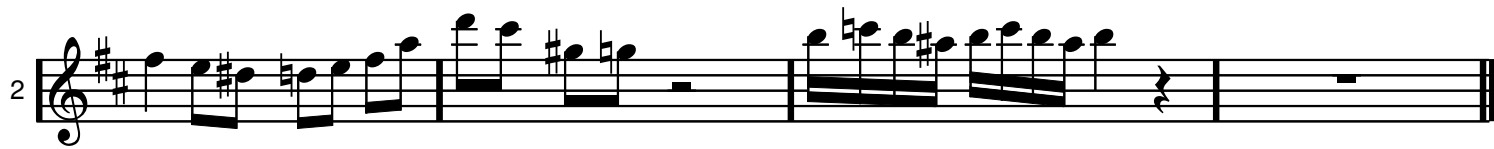
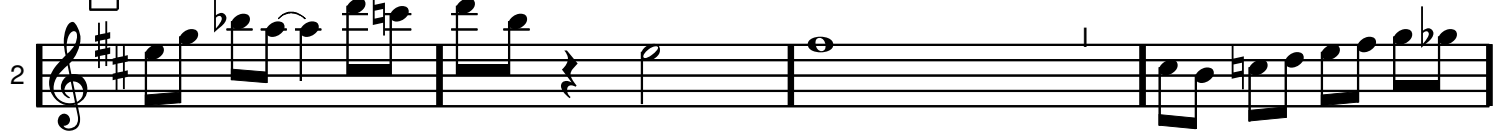

SSAS Vårdoffer, Altsaxofon sid 3 av 3

7

2

8

9 Pianotema

PIANOSOLO

Blues (möjligen även andra soli)

12

10 (Unis)

pp

4

Trummor

11 (Ensemble)

mf

4

Trummor

12 (Shout)

f

4

Trummor

VÅRDOFFER

Dicken Hedrenius, Stockholm Swing All Stars (190701)

1 153-156 kmh/h

2

3

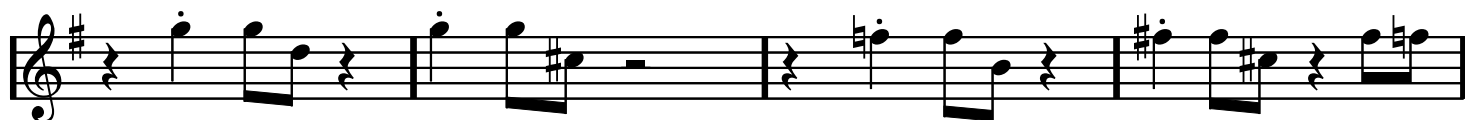

SSAS Vårdoffer, Tenorsaxofon sid 2 av 3

4

5

6

SSAS Vårdoffer, Tenorsaxofon sid 3 av 3

7

8

8

9 Pianotema

PIANOSOLO

12

Blues (möjligen även andra soli)

10 (Unis)

pp

4

Trummor

11 (Ensemble)

mf

4

Trummor

12 (Shout)

f

4

Trummor

VÅRDOFFER

Dicken Hedrenius, Stockholm Swing All Stars (190701)

153-158 kmh/h

1

G

2

8:va (optional)

Loco

8:va (optional)

Loco

3

mp

mp

4

8:va (optional)

5

3 3 3 3 3 3 3 3 3 3 3 3

6

3

SSAS Vårdoffer, trumpet, sid 3 av 3

7

8

8

9 Pianotema

PIANOSOLO

12

Blues (möjligen även andra soli)

10 (Unis)

pp

4

Trummor

11 (Lead)

mf

4

Trummor

12 (Shout)

f

4

Trummor

VÅRDOFFER

Dicken Hedrenius, Stockholm Swing All Stars (190701)

153-158 km/h

1 4 6 4 6 3 6 4 6 4 6 3 6

3 5 4 1 3 6

2 4 1 1 1 1 3 4 5 4 3

3 2 3 3 3 3 4 4 4 4 5 2 1 1 1 2 3

3

mp

SSAS Vårdoffer, Trombon, sid 2 av 3

4

Exercise 4 consists of three staves of music in bass clef with a key signature of one flat. The first staff contains measures 1-3, featuring a melodic line with a slur over the first two notes and a fermata over the second. The second staff contains measures 4-6, with a key signature change to two sharps in measure 5. The third staff contains measures 7-9, ending with a double bar line.

5

Exercise 5 consists of three staves of music in bass clef with a key signature of one flat. The first staff contains measures 1-3, featuring a triplet of eighth notes. The second staff contains measures 4-6, continuing the triplet pattern. The third staff contains measures 7-9, ending with a double bar line.

6

Exercise 6 consists of three staves of music in bass clef with a key signature of one flat. The first staff contains measures 1-3, featuring a melodic line with a slur and a fermata. The second staff contains measures 4-6, with a triplet of eighth notes in measure 6. The third staff contains measures 7-9, ending with a double bar line.

7

4 3 3 3 4 3

8

9 Pianotema

PIANOSOLO 12

Blues (möjligen även andra soli)

10 (Unis)

pp

4

Trummor

11 (Ensemble)

mf

4

Trummor

12 (Shout)

f

4

Trummor

VÅRDOFFER

Dicken Hedrenius, Stockholm Swing All Stars (190701)

BAS? Kan hoppa över alla noter.
Spela blues och kolla in sista raden
i slutet.

Kolla dock
vid chorus 8!

BLUES I F. Noterna är trumpetstämman. Dubbla gärna i pianot!

2

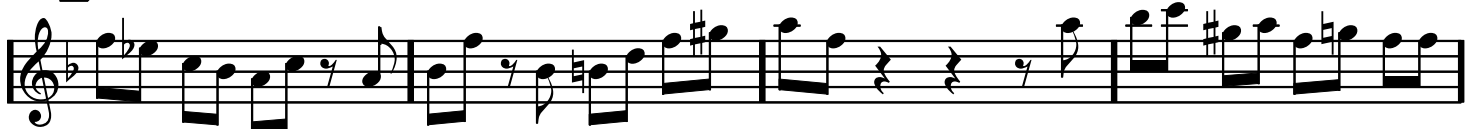

Loco

3

7

OBS! Vänta - låt
F:et kännas
som en "sluttton".

(a tempo
hela vägen)

8 (Bas och trummor börjar walking på tvåan i takt 2)

9 **PIANOTEMA** (Svagt!)
(som blåsets nästa chorus)

PIANOSOLO
Blues (möjligen även andra soli)

12
(sista 4: ej mycket piano men ev. trumfills)
(fast spela gärna mycket piano ändå)

10 (kompet går på hela tiden tills låten är slut, men sista 4 av chorusen är bara trumsolo med baswalking)
(Unis)

pp

4
Trummor
med walking bass

11 (Lead)

mf

4
Trummor
med walking bass

12 (Shout)

f

Trummor med walking bass

BASEN: SPELA TYP NOTERNA (basklav här)
Piano: Tacet

Inte crescendo.
Inte ritardando.
Inte fermat,
eller nästan
inte fermat.

VÅRDOFFER

Dicken Hedrenius, Stockholm Swing All Stars (190701)

1-6

Blues i F. Walking.

6 x 12

BLÅS-ENSEMBLE

7

Blues i F. Walking.

MER BLÅS-ENSEMBLE

"falskt slut"
(a tempo hela tiden)

11

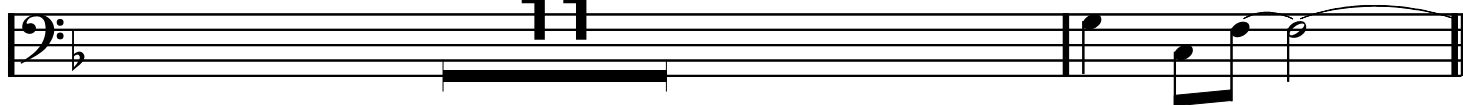

8

Etcetra walking

PIANOSOLO

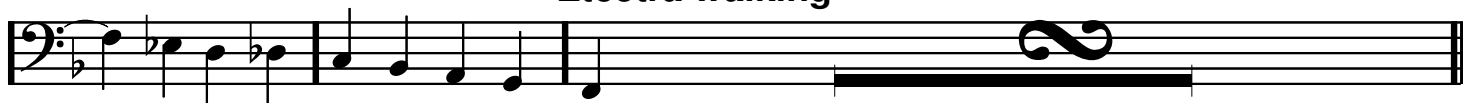

Blues (möjligen även andra soli)

9

PIANO-TEMA (med Våroffer-touch)

12

Walking

10

Blåset tar över temat (men sista 4 är trumsolo med walkingbas)

Som förra choruset, lite starkare

12

11

12

Walking

Walking

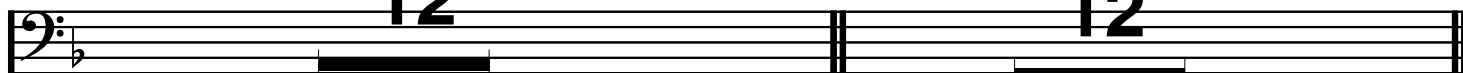

12

Som förra choruset, starkt

8

Walking

Trummor med walking bass

f

Inte crescendo.
Inte ritardando.
Inte fermat,
eller nästan
inte fermat.