

optional flöjt

Cmoll

LYSSNA MED FOLKSAM

(ü=ü)(p=)

even 8s

# VAD HÄNDE PÅ GOTLAND

altsax  
(självskert)

# Vad Hände på Gotland?

(5-bläs)

Two empty musical staves at the bottom of the page.

tenor

Vad hände på Gotland?

(5-bläs)

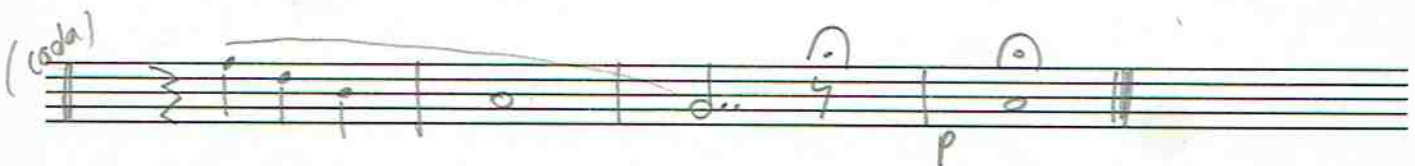
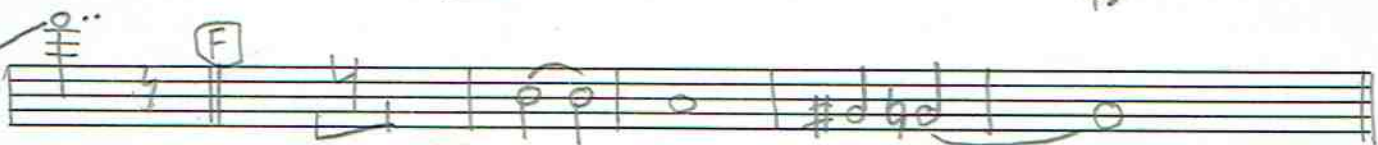
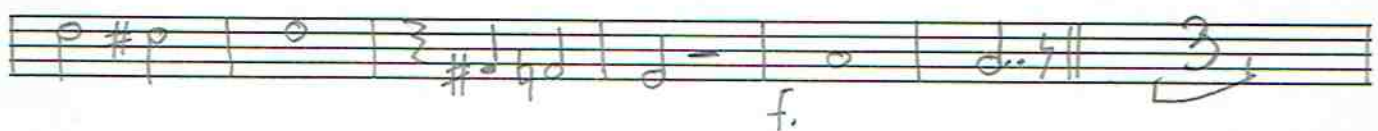
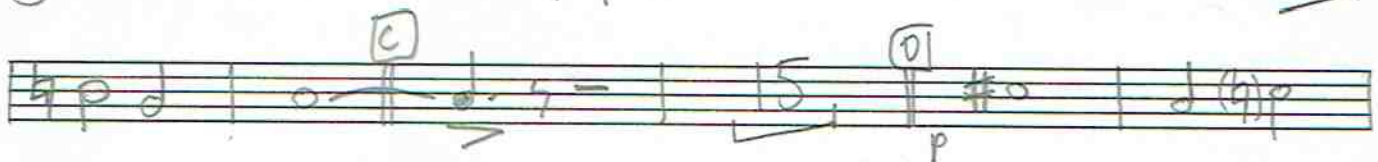
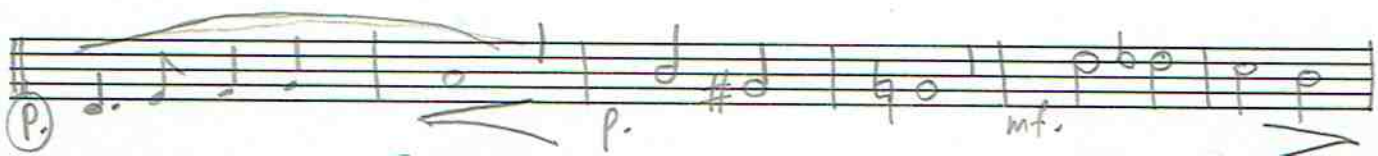
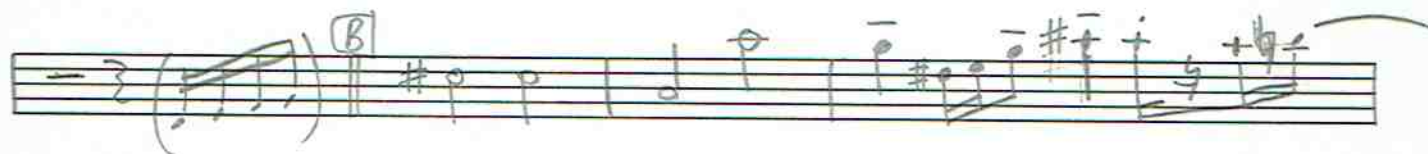
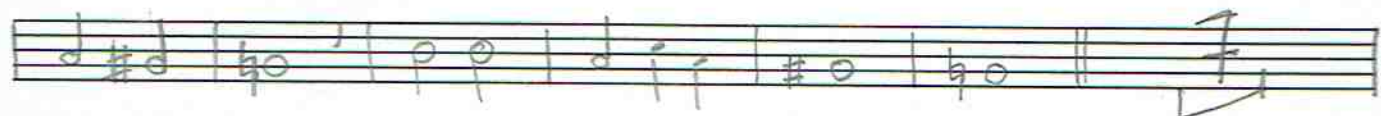
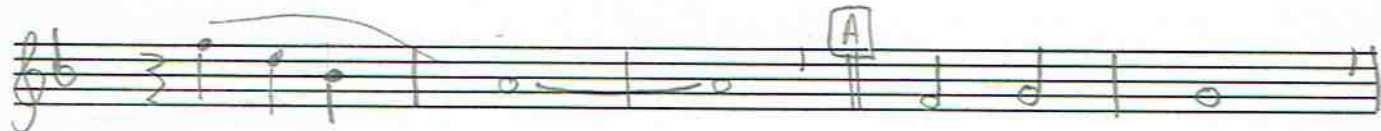

(Barytonsax)

Vad hände på Gotland? (5-bläs)

trumpet ballad

# Vad hände på Gotland?

(S-bläs)

# Vad hände på Gotland?

Piano

Intro 3

A B C

Cm G7/Ab | Dm7<sup>65</sup>/G G7<sup>69</sup>

AbΔ7 D7<sup>69</sup> | Dm7<sup>65</sup>/G | Fm<sup>7</sup> || Bb7<sup>9</sup> | EbΔ7 A<sup>6</sup>Δ7

1.

D7 | Dm7<sup>65</sup>/G Dm7<sup>65</sup>/G D6<sup>7</sup> || D7 G7<sup>9</sup> D7<sup>69</sup> | Cm

B10

G G/F | C/E G7<sup>69</sup> | FΔ7 E7<sup>69</sup> | Am Am/G

F#7<sup>65</sup> Fm7 | Fm7 (eller Fm7) | Em7<sup>65</sup> A7<sup>69</sup> | A<sup>6</sup>Δ7 | D6<sup>9</sup>

Cm G7/Ab | Dm7<sup>65</sup>/G G7 | A<sup>6</sup>Δ7 D7 | Dm7<sup>65</sup>/G

Fm7 Bb7<sup>69</sup> | EbΔ7 A<sup>6</sup>Δ7 | D7 Dm7<sup>65</sup>/G D7<sup>69</sup> | Dm7<sup>65</sup>/G

2. E ens.

Cm || G G/F | C/E G7<sup>69</sup> | FΔ7 E7 | Am Am/G | F#7<sup>65</sup> Fm7

Em7<sup>65</sup> A7<sup>69</sup> | A<sup>6</sup>Δ7 | D6<sup>7</sup> || Cm G7/Ab | Dm7<sup>65</sup>/G G7<sup>69</sup>

A<sup>6</sup>Δ7 D7 | Dm7<sup>65</sup>/G | Fm7 Bb7 | EbΔ7 A<sup>6</sup>Δ7

D7 Dm7<sup>65</sup>/G D7<sup>69</sup> | Cm || coda 4 ||

# Vad hände på Gotland?

bassfiol

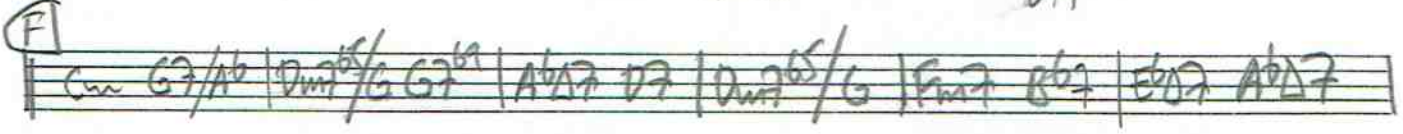
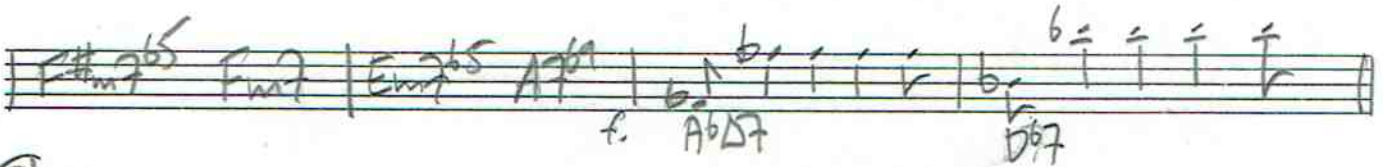
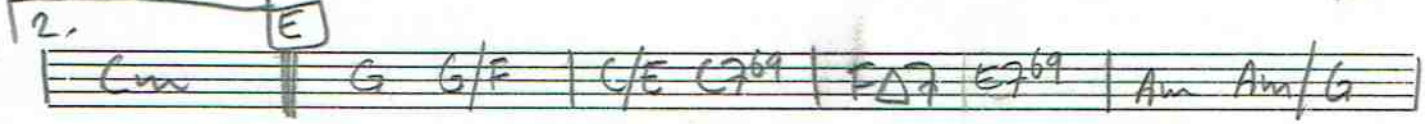
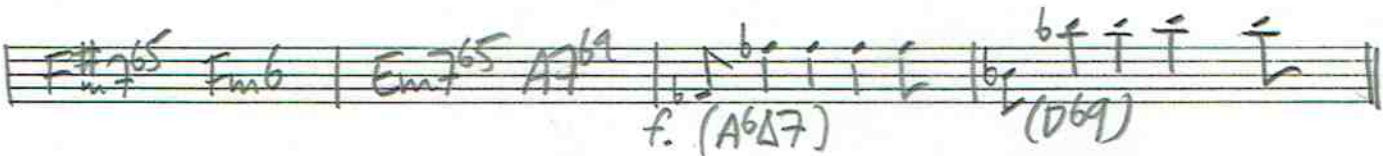
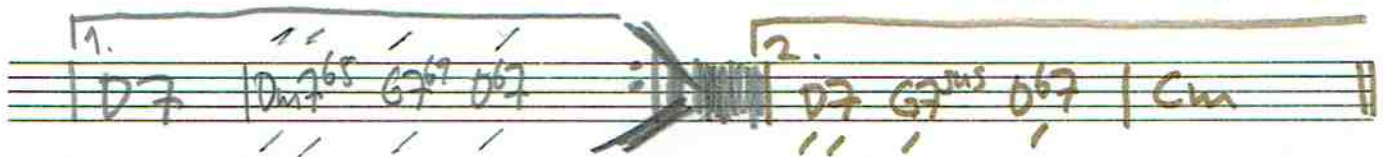
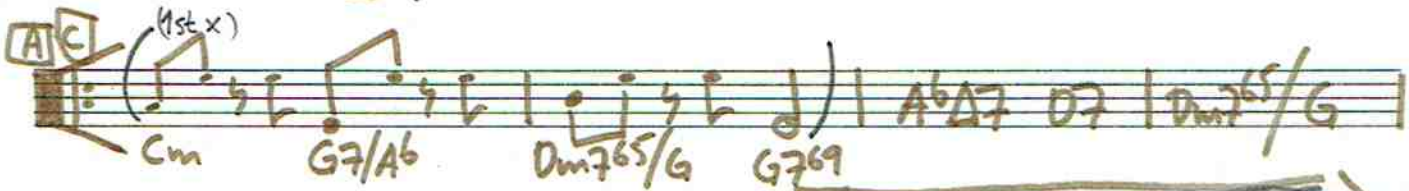

trummor

Vad hände på Gotland?

slow

(whirl)

A

trombone 8 (komp)

B (lite dubbel-feel) STICKS

Two empty musical staves at the bottom of the page.

# 1) Vad kände på Gotland!

Intro

(A)

(A)

Cm7 A°/c / Dm7°5/c

Four empty musical staves, likely for additional instruments or a second system of the score.

2

alt

ten

bar

tp

tb

bass

piano

drum

alt

ten

bar

tp

tb

bass

piano

drum

Four empty musical staves at the bottom of the page, each consisting of five lines.

4  
B

alt

ten

bar

tp

tb

bass

piano

drum

5

alt

ten

bar

tp

tb

bass

piano

drum

6

alt  
f. *mf*

ten  
*p* *mf*

bar  
*p* *mf*

tp  
f. *mf*

tb  
f. *soft* *mf*

bass

piano

drum

7

(C)

(D)

alt

ten

bar

tp

tb

bass

piano

drum

Four empty musical staves, likely for piano and drums, located below the main score.

alt

ten

bar

tp

tb

bass

piano

drum

9

(E)

alt

ten

bar

tp

tb

bass

piano

drum

10

alt

ten

bar

tp

tb

bass

piano

drum

(11)

(F)

alt

ten

bar

tp

tb

p

p

p

p

p

bass

piano

drum

alt

ten

bar

tp

tb

bass

piano

drum

alt

ten

bar

tp

SLUT

Hb

bass

piano

drum

A set of empty musical staves.

A set of empty musical staves.

A set of empty musical staves.

A set of empty musical staves.