

Altsax 1

WINTER WONDERBAUM

ARR: DICKEN HEVRENTUS

mf

(A)

(B)

mp

tenorsolo

(D) komp-interlude

bas-solo

G DUR, TEMA

HU ÅCKSO

WINTER WONDERLAND

ARR. AV
DICKEN
HEBREMUS

SOLO (A) $r3\text{~}$ $r3\text{~}$ $r3\text{~}$

1. $r3\text{~}$ 2. (Sticket)

SOLO SLUT (B) $r3\text{~}$ (ens.)

mp

Wihinter Wohanderland Altsax 2, sida 2 av 2

mp

tenorsolo

30

8

ⓐ komp-interlude

ⓑ

bas-solo

4

ⓕ

G DUR

VINTER VON DER LAND

ARR. DICKEN HEDREMS

mf

A

B

mp

C# D H G#

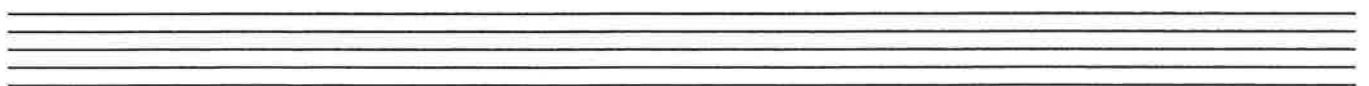
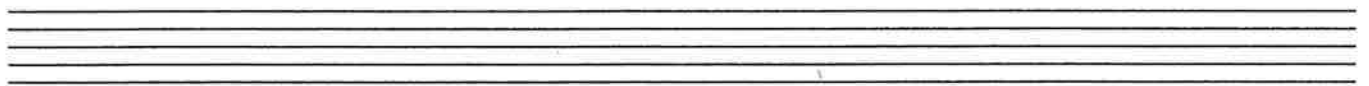
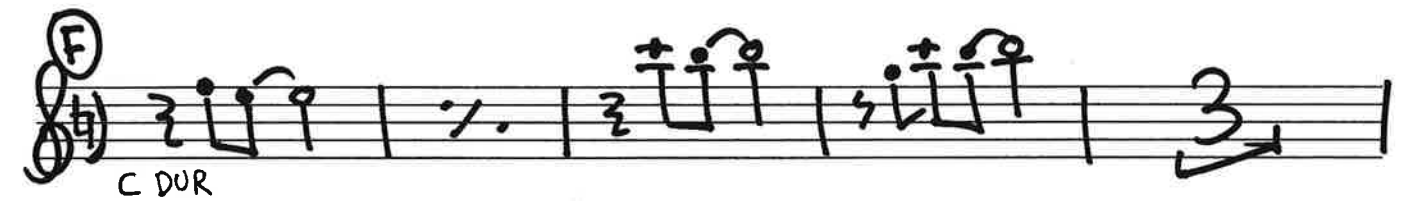
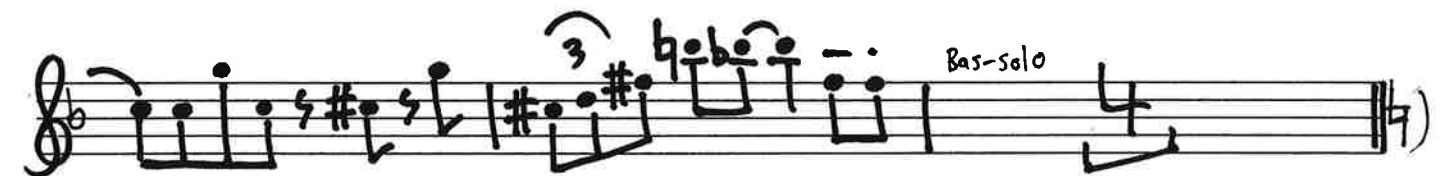
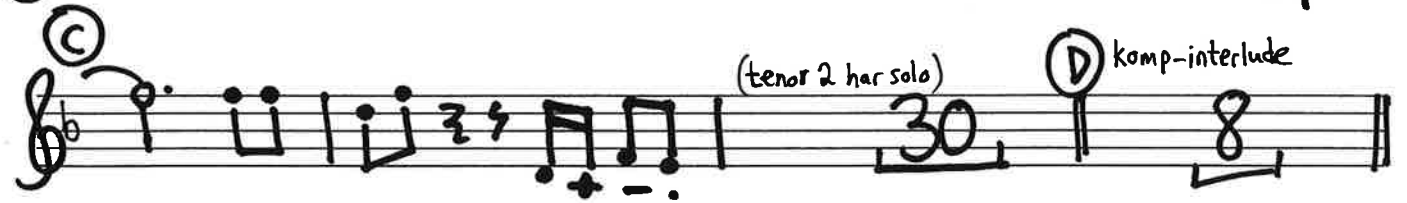

WINTER WONDERLAND

ETT ARRANGEMANG AV DICKEN HEDREMIUS

mf

A

BRÖTA

BRÖTA

B

mp

B

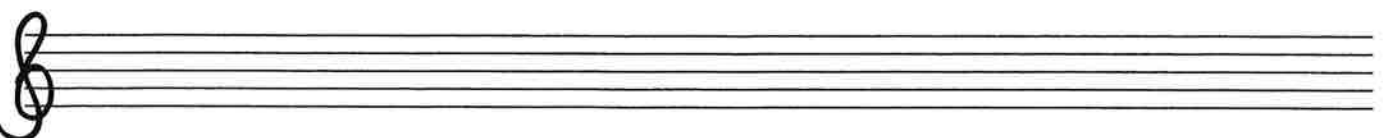
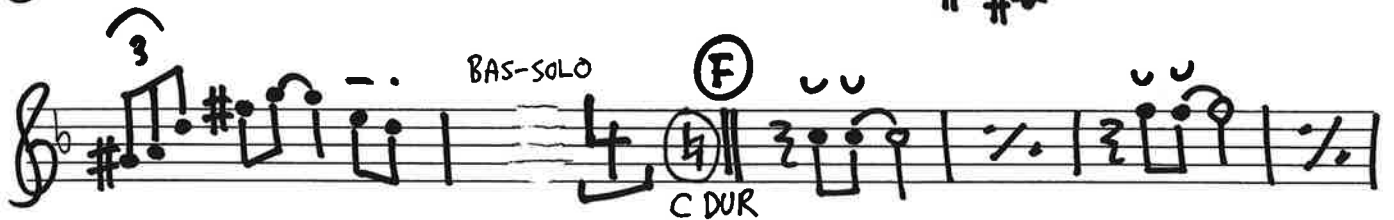
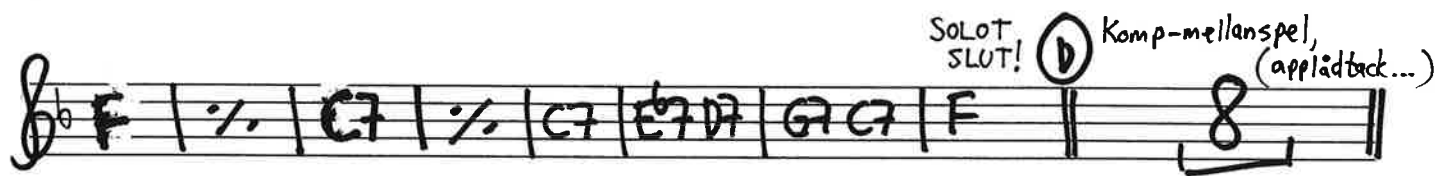
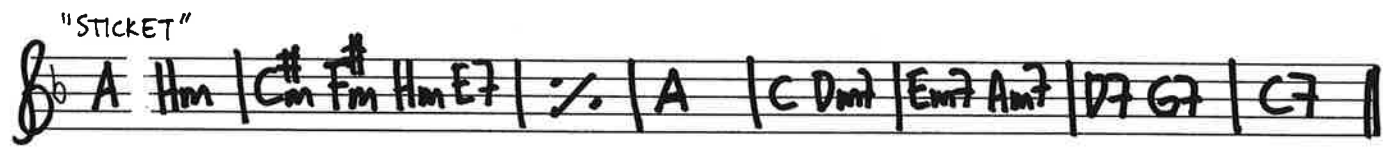
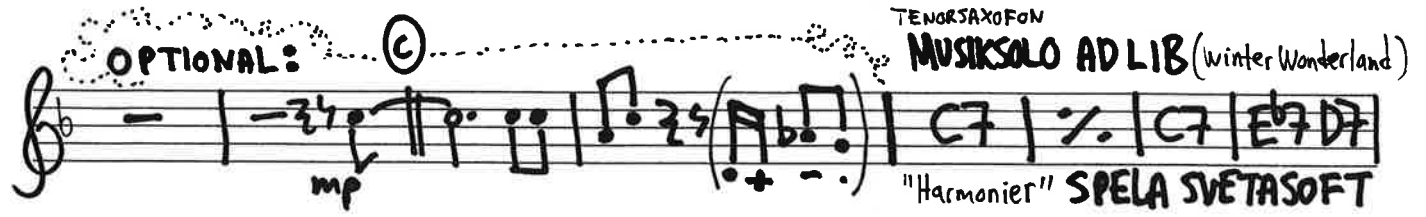

WINTER WONDERLAND

arr: Picken Hedrenius

SOLO

A

FY BUBBLAN ASA

BRÖTIGT . . .

B

mp

~~HEJ MITT WINTERLA~~ WINTER WONDERLAND BARYTONSAX SIDA 2 AV 2

WINTER WONDERLAND

ARR: DICKEN HEDRENIUS

(A) Altsaxterna

Trombonsolo

(Sticket)

Tenorsaxsolo

(D) Komp-interlude

Bas-solo

(F)

TEMA (C DUR)
inga ben

LOOSETER WONDERLAND TRUMPET 1 SIDA 2 AV 2

Empty musical staff.

Empty musical staff.

Empty musical staff.

Empty musical staff.

Empty musical staff.

Empty musical staff.

Empty musical staff.

WINTER WONDERLAND

ARR. AV
DICKEN
HEDRENUS

mf

(A) ALTSAX-TEMA

(B)

Trombonsolo

(Sticket)

Tenorsaxsolo

mf

(D) Komp-mellanspel

WINTER WONDERLAND TRUMPET 2 SIDA 2 AV 2

(E)

mf

TEMA

(F)

C DUR (INGA BEN)

TRUMPET 3

WINTER WONDERLAND

SIDA 1 AV 2

ARRANGEMANG AV
DICKEN HEPRENIUS

mf

(A) Altsax-tema

(B)

trambonsolo

(Sticket)

(C) Tenorsaxofonsolo

(D) Komp-mellanspel

WINTER WONDERLAND TRUMPET 3 SIDA 2 AV 2

⑤

mf Bas-solo

⑥ C DUR Inga ben

W

TRUMPET 4

i ett arrangemang av Dicken Hedrenius

D

Sida 1 av 2

WINTER WONDERLAND

mf

(A) Altsaxbena

(B)

TROMBONSOLO

(Med tromboner)

(Med trumpeter)

(C) TENORSAXOFON SOLO

WINTER WOND^EERLAND TRU^MPE 4 S^A 2 A^V 2

① Komp-mellanspel

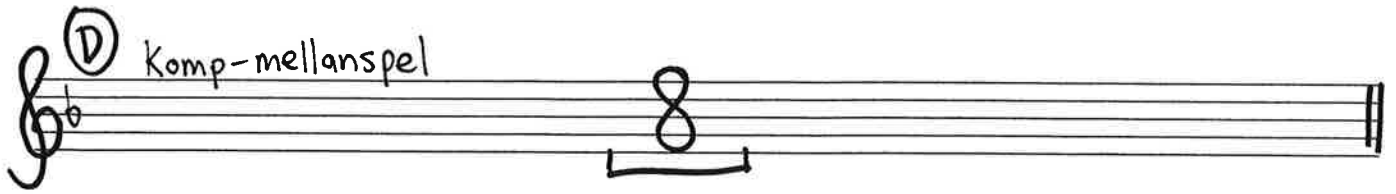

②

Bas-solo

TEMA (C DUR) #

③

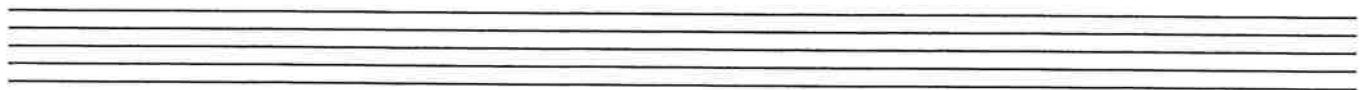
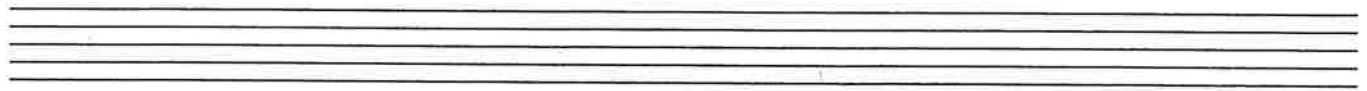
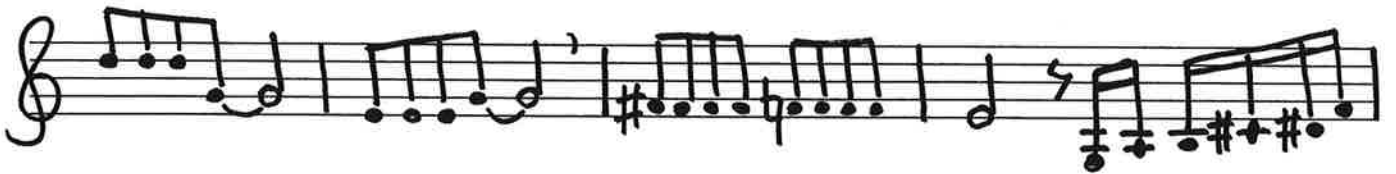

WINTER WONDERLAND

ARR. AV
DICKEN
HEDREMIUS

mf (Trombon 1) TACET

(A) Altsaxtema sticket

(B)

(TROMBON 2 SOLO)

TROMBONAS

(sticket) TROMBONER

Tenorsaxsolo

järma ättandelar

(SVAGT)

(PP) (Tromboners "bakgrundsmummel" till tenoren)

TUTTI

TROMBONSAKER

SOLI

Empty musical staff lines.

WINTER WONDERLAND

ARR. AV
PICKEN
HEDRENIUS

TACET

A Altsaxtema

16 + 8 (sticket)

B

OPTIONAL

SOLO MUSIK AD LIB (på trombonen)

(Sticket)

TRUMPETER

NU ÄR
MUSIK-SOLOT
SLUT

C Tenorsaxsolo
(efter en kort
ensemblegrej)

8

PP (Tromboners "bakgrundsmummel" till tenoren)

WINTER WONDERLAND, Trombon 2, SIDA 2 av 2

Två ben, Bb dur

SOLI

Two empty musical staves for notation.

WINTER WONDERLAND

ARR. AV DICKEN HEDRENIUS

mf TACET

(A) Altsaxtema

(B)

(Trombon 2 Solo)

(Sticket)

(C) *mp* *p* Tenorsolo

[jäimna 8-delar]

(PP) (TROMBONERS "BAKGRUNDSMUMMEL" TILL TENOREN.)

(Sax-solot slutar)

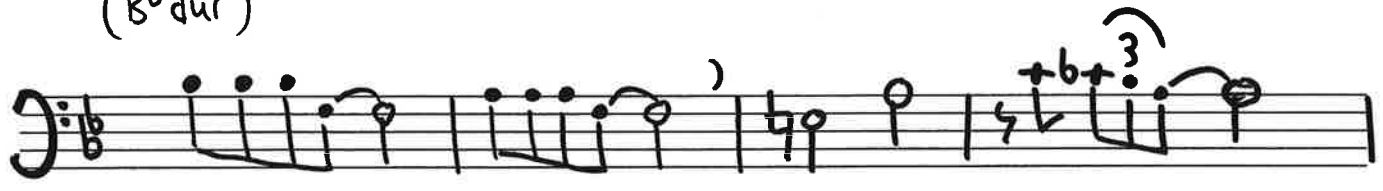
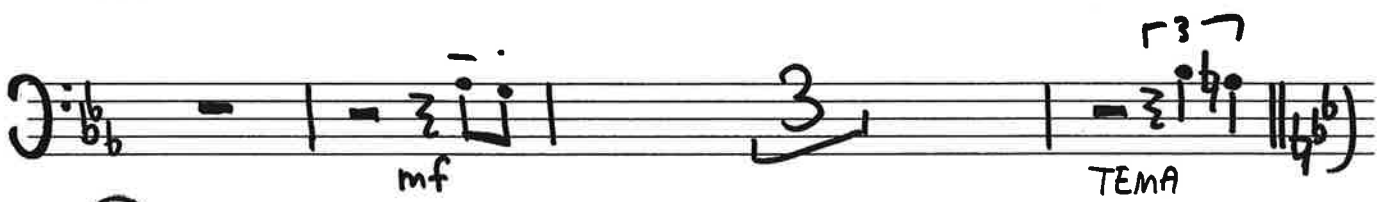
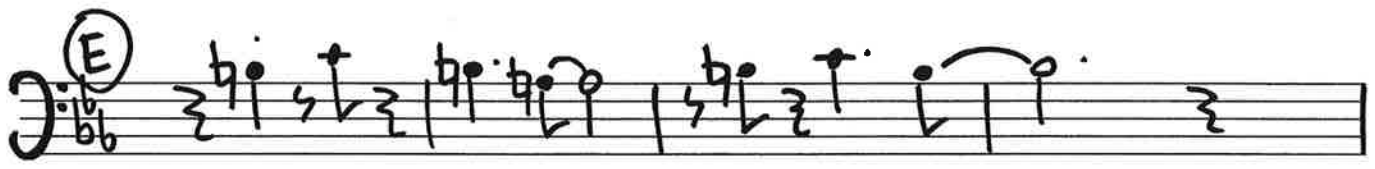

SOLI

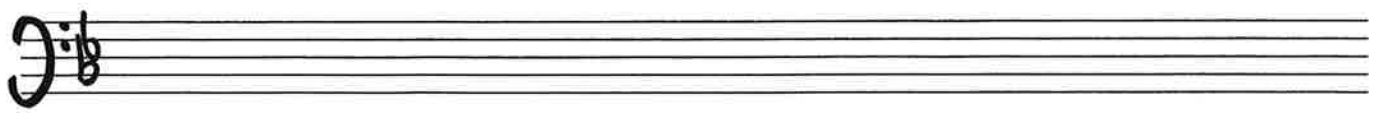

WINTER WONDERLAND

arr. av
Dick
Hedrenius

TAKET

mf

(A) Altsaxtema

STICKET

(med baryton)

> ?

(B)

(TROMBON 2 SOLO)

(Sticket)

(C)

mp

p

Tenorsolo

jämna 8-delar

(PP) (TROMBONERS "BAKGRUNDSMUMMEL" TILL TENOREN)

Empty musical staves at the bottom of the page.

PIANO

WINTER WONDERLAND

Arr: Dicken Hedrenius

Introduktion

(A) ALTSAX-TEMA (med spridda blåstoner ikring ibland)

1. 2.

Sticket

(B) EN HIMLA MASSA BLÅS...

Bb7 A7 Gm7 C7 F7 Bb7 Eb G^{b13} F¹³ E⁶ E⁶

TROMBONSOLO med insprått blås enligt noterna.

WINTER WONDERLAND PIANO SIDA 2 AV 2

TENORSAXSOLO, SVAGT (lugnt)

(+ lite trombonkrafts)

(ej trombon) (STICKET)

Typ lite Bb-pedal

TRAMBONKRAFTS

INTERLUDE ENBART KOMPET, SKITSVAGT, "BASIELUNK"

TUTTI

Sticket

SAXAR

Bb G#9 Cm7 (Am7/E) (Dm7) (G7#9) Bb9 Am9 BAS-SOLO

TEMA

Bb dur

(tutti)

(Cm7) F7 Dm7 G7 C7 F7 Bb6 G13 C7 F7

Ab13 G13 C7 F#11 Bb6 G7#9 Cm7 H9 Bb9

KOMPET MED PIANO SKA (Tutti)
SPELA DETTA

WINTER WONDERLAND

ARR AV
DICKEN
HEDRENIUS

INTRO

Chords: Fm7 Bb7 Eb Ab A° Eb/Bb Bb7

(ALT-TEMA) A Eb Bb7 Bb7 Db7 C7 F7 Bb7

Chords: Bb7 Db7 C7 F7 Bb7 Eb Am D7

(STICK) G Am Hm Em Am D7 G Em Am D7 G Bb Cm7 Dm7 Gm7 C7 F7 Bb7

Chords: Bb7 Db7 C7 F7 Bb7 Eb G7 F7 E7

(TUTT) B Eb Fm7 E7 Eb E° Fm7 Bb7 Fm7 Bb7 Bb7 Ab7 Gm7 C7 F7 Bb7 Eb G7 F7 E7

> TROMBONSOLO (m.m.)

Chords: Eb Bb7 Fm Bb7 Gm7 C7 F7 Bb7 Eb Am7 D7

(STICK) Gmaj7 Ab7#9 G Bb H7 Bb (G7) Gm7 Cm7 Fm Bb Hm E7

Chords: Eb Cm Fm F#°/Bb

Winter Wonderland Bas Sida 2 av 2

(C)

E^b

∕.

SOFT TENORSOLO (walking)

(STICK)

(D) KOMP-INTERLUDE (SOFT a la Basie-väntan)

(STICK) (E) TUTTI

B^b G7 Cm(Hm/E) (Dm7 G13⁹) B^b9 Am7

BAS-SOLO! (ad lib, ihop med "harmonier" enligt angivet)

(TEMA) (F)

TRUMMOR

WINTER WONDERLAND

♩ ≈ 108 (SHUFFLE-SWING-JAZZ i början och slutet. Däremellan ett Basieparti i Vekhet.) i ett arrangemang av Dicken Hedrenius

(med barytonsax:)

C 

mf | PUKOR (Tutti) FILL

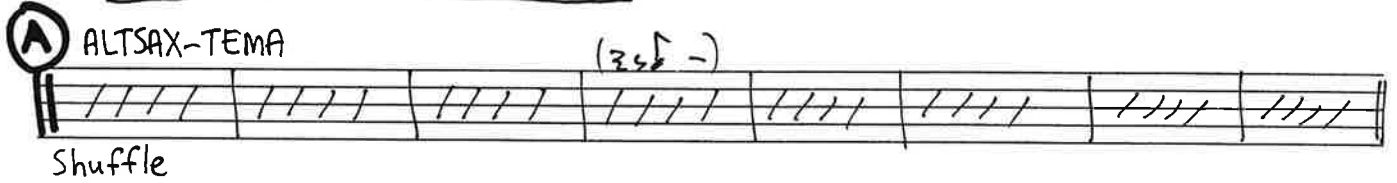
A ALTSAX-TEMA (3/4 -) 

Shuffle

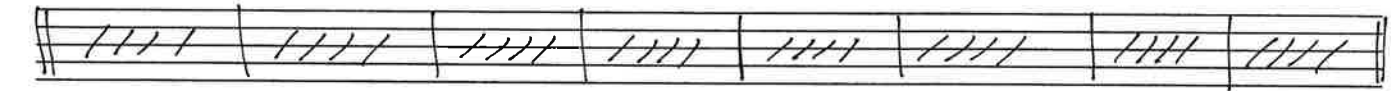

(STICKET) 

(3/4 -) (3/4 -) **TUTTI:**

(- 3/4 2/4)

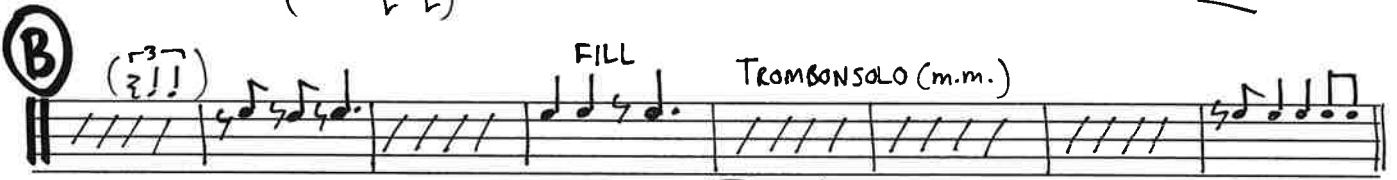
B 

(3/4 -) FILL Trombonesolo (m.m.)

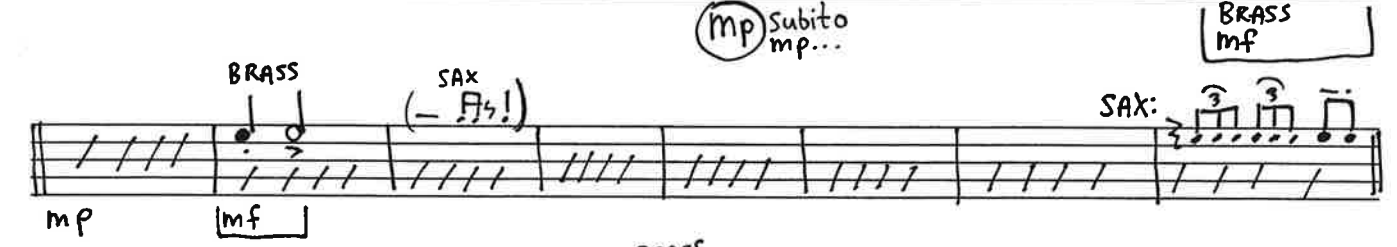

mp Subito mp... BRASS mf

BRASS (- 3/4!) SAX:

mp mf BRASS FILL

(Trombonesolo SLUTAR) FORTE SUBITO MP

(svagare!)

WINTER WONDERLAND

TRUMMOR SIDA 2 AV 2

© SAXAR

STÄNGD HI-HAT "BASIE" - SOFT TENORSAX SOLO

mp

(P) ♩ ♪ ♩ ♪ ♩ ♪ ♩ ♪ ♩ ♪ ♩ ♪ ♩ ♪ ♩ ♪ ♩ ♪

(+ Lite trombonkrafts... (Ignorera trombonerna!)?!?!)

///

(Sticket)

///

Lite trombonkrafts

///

SAX-SOLO
SLUTAR

© KOMP-MELLANSPEL (svagt) "Basie-väntan"...

LADDA NU!

///

(P) Fortfarande stängd hi-hat (eller, om cymbalspel har kommit att utföras: till hi-haten åter!)

FILL

TICK

SAXAR: ♩ ♪ ♩ ♪ ♩ ♪ ♩ ♪ ♩ ♪ ♩ ♪ ♩ ♪ ♩ ♪ ♩ ♪

f SHUFFLE
(TUTTI)

mf

BAS-SOLO (förlängd period här) TEMA: ♩ ♪ ♩ ♪ ♩ ♪ ♩ ♪ ♩ ♪ ♩ ♪ ♩ ♪ ♩ ♪ ♩ ♪

> Stängd hi-hat

mf

NY
TON-
ART

///

Cymbal
(SWING)

FILL

FILL

> KOMPET

TUTTI

f

WINTER WONDERLAND

SIDA 1/30

Arr: Dicken Hedrenius

c.a 108 bpm

Arr Dicken Hedrenius (telefonnummer)

SAX

SAXAF as1
SAXAF as2
TR 1
TR 2
BRSS

TRP

TRUMPETER 1
TRUMPETER 2
TRUMPETER 3
TRUMPETER 4

TRB

TRUMBONER Hb 1
TRUMBONER Hb 2
TRUMBONER Hb 3
TRUMBONER b H

Komp

KOMP P
b
TRUKOR
FILL

Fiss

SOLO

ASS

TACET?

TACET?

TACET?

TACET?

(Saxar eller tiambaner...?)

arr. Dirken Hedrenius (telefonnummer)

A

SAXAFON

as1

as2

ts1

ts2

brass

A

TRUMPETER

tr1

tr2

tr3

tr4

A

TRUMPETER

tr1

tr2

tr3

tr4

A

KOMP. Altsaxtema

P

E^b

B^b7

E^b

B^b

Shufflejazz

(Altsaxtema)

partitur **WINTER WONDERLAND** SIDA 3/30
 Arr Dicken Hedrenius (telefonnummer)

SAXAFON

as 1

as 2

ts 1

ts 2

barix

TRUMPETER

tr 1

tr 2

tr 3

tr 4

TRUMPETER

tb 1

tb 2

tb 3

tb 4

KOMP

p

b

tr.

partitur WINTER WONDERLAND SIDA 4/30

Arr. Dickon Hedrenius (telefonnummer)

SAXAF.

as1

as2

ts1

ts2

brax

TRUMPETER

tr1

tr2

tr3

tr4

TRUMPONER

tb1

tb2

tb3

tb4

KOMP

p

b

tc

partitur **WINTER WONDERLAND** SIDA 5/30
 Arr. Dickon Hedrenius (telefonnummer)

SAXAFON

as1

as2

ts1

ts2

brass

TRUMPETER

tr1

tr2

tr3

tr4

TROMBONER

tb1

tb2

tb3

tb4

KOMP

P

b

tr.

B^b7

D^b7 C7

F7 B^b7

E^b (Am7^b5 D7)

partitur WINTER WONDERLAND SIDA 6/30

Arr. Dicken Heddenius (telefonnummer)

(sticket)

SAXAR

as1

as2

tr1

tr2

brss

TRUMPETER

tr1

tr2

tr3

tr4

TROMBONER

tb1

tb2

tb3

tb

KAMP

P

G Am Hm Em Am A G Em Am A G

b

tr

partitur **WINTER WONDERLAND** SIDA 7/30
 Arr. Dicken Hedrenius (telefonnummer -)

SAXAFON

as1

as2

ts1

ts2

brass

TRUMPETER

tr1

tr2

tr3

tr4

TROMBONER

tb1

tb2

tb3

tb4

KOMP

P

B^b Cm7 Dm7 Gm7 C7 F7 B^b7

b

tr.

partitur WINTER WONDERLAND SIDA 8/30

Arr. Dirken Hedrenius (telefonnummer)

SAXOPHON

as1

as2

ts1

ts2

br1/2

TRUMPETER

t.p.1

t.p.2

t.p.3

t.p.4

TRUMPETER

tb1

tb2

tb3

tb4

KOMP

p

b

tr.

partitur WINTER WONDERLAND (SIDA 9/30)
 Arr. Dicken Heddenius (telefonnummer)

SAXAFON

as1

as2

ts1

ts2

bas

TRUMPETER

tr1

tr2

tr3

tr4

TRUMPETER

tb1

tb2

tb3

tb4

OPTIONAL

KOMP

P

b

tc

TUTTI

TUTTI

(B)

partitur

WINTER WONDERLAND

SIDA 10/30

Av Dicken Hedderius (telefonnummer)

SAXAR

as1

as2 (ens.)

ts1

ts2

brax

(B)

TRUMPETER

tr1

tr2

tr3

tr4

(B)

TRUMPONER

tb1

tb2

tb3

tb

OPTIONAL

(B)

KOMP

P

E^b Fm7 E7 E^b E^o Fm7 B^b7

tc.

FILL

partitur WINTER WONDERLAND SIDA 11/30

Arr Dicken Hedrenius (telefonnummer...)

SAXAFON

as1 mp

as2 mp

tr1 mp

tr2 mp

brass mp

TRUMPETER

tr1

tr2

tr3

tr4

TROMBONER

trb1

trb2 SOLO MUSIK AD LIB

trb3

trb4

B7 A7 Gm7 C7 F7 B7 (♯ ♯ ♯ ♯)

KOMP

TRAMBONSOLO MED INSPRÄNGT BLÅS ENLIGT NOTER

P

B7 A7 Gm7 C7 F7 B7 Eb Gb13 F13 Eb

B7 A7 Gm7 C7 F7 B7 Eb G7 F7 E7

tr Trombonsolo

tr

subito mp (Trombon solo)

Brass mf

partitur WINTER WONDERLAND (SIDA 12/30)

Arr. Dickon Hedgrenius (telefonnummer)

SAXOP.

TRUMPETER

TROMBONER

KAMP

mp

Brass

partitur **WINTER WONDERLAND** SIDA 13/30

Arr Dickon Hedrenius (telefonnummer)

SAXAFON

as 1

as 2

ts 1

ts 2

bar

TRUMPETER

tr 1

tr 2

tr 3

tr 4

TRUMBONER

tb 1

tb 2

tb 3

tb 4

MER SOLO MUSIK AD LIB

KOMP

P

b

tr.

partitur WINTER WONDERLAND SIDA 14/30
 Arr Dicken Hedrenius (telefonnummer)

(sticket)

saxaf. as 1
 saxaf. as 2
 ts 1
 ts 2
 brass

TRUMPETER
 tr 1
 tr 2
 tr 3
 tr 4 med tromboner

TROMBONER
 tb 1
 tb 2 MER SOLO MUSIK AD LIB
 tb 3
 tb 4

komp
 P
 Gmaj7 Ab7#9 Gmaj7 Ab7#9 Gmaj7 Ab7#9 G
 b
 G Ab7#9
 tr.

G Ab

partitur WINTER WONDERLAND SIDA 15/30

Arr Dickon Hedrenius (telefonnummer...)

SAXAF.

as1

as2

ts1

ts2

brass

TRUMPETER

tr1

tr2

tr3

tr4

TROMBONER

tb1

tb2 MER SOLO MUSIK AD LIB

trps

tb3

tb

KAMP

P

b

tr.

FILL (Brass)

partitur WINTER WONDERLAND SIDA 16/30
 Arr. Dicken Hedrenius (telefonnummer)

SAXAF.

as1

as2

ts1

ts2

brass

TRUMPETER

tr1

tr2

tr3

tr4

TRUMPETER

tb1

tb2 MER SOLO MUSIK AD LIB

tb3

tb4

KEMP

P

E^b maj 9

B^b7

b

tc

>

partitur WINTER WONDERLAND SIDA 17/30

Arr Dicken Hedrenius (telefonnummer)

SAXAFON

as1

as2

ts1

ts2

brass

TRUMPETER

tr1

tr2

tr3

tr4

TROMBONER

tb1

tb2

tb3

tb4

tb2 MER SOLO MUSIK AD LIB

MUSIKSLOT SLUT

KAMP

P

b

tr.

f

subito mp

Arr Dirken Hedrenius (telefonnummer:)

(C)

SAXAF

as1

as2

ts1

ts2 (OPTIONAL)

bas

MUSIKSOLO AD LIB

B^b7

svefasaft

(C)

TRUMETER

tr1

tr2

tr3

tr4

mf

mf

mf

mf

(C)

TRUMPONER

trb1

trb2

trb3

trb4

mp

mp

p

p

(C)

komp

P

lygnt tenorsolo

B^b7

tenorsolo (lygnt)

B^b7

tr.

p stänga hihat (Tenorsolo)
Bassie

partitur WINTER WONDERLAND SIDA 19/30
 Arr Dickon Hedckenius (telefonnummer)

SAXOP.

as 1
 as 2
 ts 1
 ts 2 MER MUSIKSOLO AD LIB
 brass

TRUMPETER

tr 1
 tr 2
 tr 3
 tr 4

TRUMPETER

tb 1
 tb 2
 tb 3
 tb 4

KOMP

p
 b
 tr.

partitur WINTER WONDERLAND SIDA 20/30
 Arr Dicken Hedrenius (telefonnummer)

SAXAF

as 1

as 2

ts 1

ts 2 MER MUSIKSOLO AD LIB

br 1

TRUMETER

tr 1

tr 2

tr 3

tr 4

TRAMBONER

tb 1

tb 2

tb 3

tb 4

PP jämna ättandelar

komp

P (+trambonkrafts)

b

tr.

svaga tromboner - fortsatt lunken...

partitur WINTER WONDERLAND SIDA 21/30
 Arr. Dickon Hedrenius (telefonnummer)

STICKET

SAXAFON

as 1

as 2

ts 1

ts 2 MER MUSIKSALO ADLIB

brax

8

8

8

8

8

MER MUSIK-SOLO ADLIB *

8

TRUMPETER

tr 1

tr 2

tr 3

tr 4

8

8

8

8

TRÄMBONER

tb 1

tb 2

tb 3

tb 4

8

8

8

8

KOMP

P (ej trambon)

b

tc

SPELA STICKET *

SPELA STICKET *

SPELA STICKET

8

8

8

* Ackord i sticket: G Am | Hm Em Am D7 | G Em Am D7 | G Bb Cm | Dm7 Gm7 | C7 F7 | Bb7 ||
 Bb pedal

partitur **WINTER WONDERLAND** SIDA 22/30
 Arr Dicken Hedrenius (telefonnummer)

SAXAF

as 1

as 2

ts 1

ts 2 MER MUSIK SOLO AD LIB

br 1

TRUMPETER

tr 1

tr 2

tr 3

tr 4

TROMBONER

tb 1

tb 2

tb 3

tb 4

KOMP

p

b

tc

partitur WINTER WONDERLAND SIDA 23/30
 Arr. Dickon Hedrenius (telefonnummer)

SAXAFON

as 1

as 2

ts 1

ts 2

brax

MUSIK SOLOT SLUT

TRUMPETER

tr 1

tr 2

tr 3

tr 4

TRAMBONER

tb 1

tb 2

tb 3

tb 4

pp

KAMP

P

b

tr.

trambank rafs

Bb7

Db7 G

F13 Bb7#9

Eb (Bb7)

Bb7

Db7 G

F7 Bb7

Eb (Bb7)

(- 4 A 5 7 1 2 3 4)

(trambonur igen)

(D)

INTERLUDE

partitur

WINTER WONDERLAND

SIDA 24/30

Arr Dickon Hedgrenius (telefonnummer)

SAXOP.

(D)

TRUMPETER INTERLUDE

(D)

TROMBONER INTERLUDE

(D)

KOMP INTERLUDE

(P)

Saxsolot slut-
fortsätt hi-hat-lunken med kompet
(Basie)

LADDA
HÄR!

partitur WINTER WONDERLAND SIDA 25/30
 Arr. Dickon Hedgrenius (telefonnummer)

(E) SAXAR

(Sticket)

(E) TRUMPETER

(E) TRUMBASNER

(E) KEMP

TUTTI

Gmaj7 Dm7 / / Gmaj7

TUTTI

G Dm7 / / Gmaj7

tr. / / /

f Shuffle Tutti mf (saxar)

Arr. Dickon Hedgrenius (telefonnummer)

SAXAF.

TRUMPETER

TROMBONER

KAMP

> stängd hiat Bassolo

partitur WINTER WONDERLAND SIDA 87/30

Arr. Dickon Hedrenius (telefonnummer)

SAXAR

as1

as2

ts1

ts2

bas

TRUMPETER

tr1

tr2

tr3

tr4

TRUMPETER

tr1

tr2

tr3

tr4

KAMP

TUTTITEMA

P

b

tr.

Gm7 G F#m7 Cm7 H7 Bb Bb Dm7 D7

Gm7 C7 F#m7 Cm7 H7 Bb Bb Dm7 D7

mf SWING Tema (cymbal)

Klingensiek
partitur

WINTER WONDERLAND

SIPA
28/30

Arr. Dickon Hedrenius (telefonnummer)

SAXAF

as
as2
ts1
ts2
brass

VIRVLA
Cm7 F7 Dm7 G7

TRUMPETER

tr1
tr2
tr3
tr4

TRUMPETER

tb1
tb2
tb3
tb4

KOMP

P
b
tc

partitur WINTER WONDERLAND SIDA 29/30
 Arr. Dickon Hedrenius (telefonnummer)

SAXAFON

as 1

as 2

ts 1

ts 2

brax VIRVILA MER

C7 F7 Bb G7

TRUMPETER

tr 1

tr 2

tr 3

tr 4

TRUMPASMER

tb 1

tb 2

tb 3

tb 4

KEMP

P

b

tc

C7 F7 Bb6 G13 C7 F7 Ab13 G13

FILL

partitur WINTER WONDERLAND SIDA 30/30
 Arr Dirken Hedrenius (telefonnummer)

SAXAFON

as 1

as 2

ts 1

ts 2

brass

TRUMPETER

tr 1

tr 2

tr 3

tr 4

TRUMPONER

tb 1

tb 2

tb 3

tb 4

KOMP

P

C7

F11

Bb6 G7#9

Cm7 H9 Bma19

b

C7

FILL

tr.

> KOMPET TUTTI
 f

F
 U
 L
 E