

WOMANIZER

♩ = ♪♪

A1

A2

B

C1

Prat eller spel

You got me goin'

You're oh so charming

But I can't do it

You womanizer

WOMANIZER, Altsax sida 2/2

C2

Prat eller spel

D

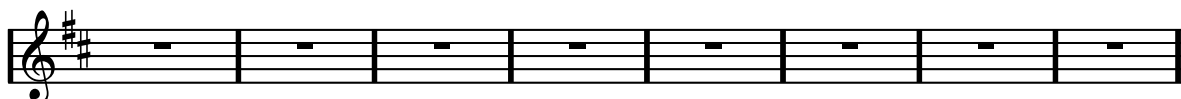

D.S. al coda

⊕

WOMANIZER

♩ = ♪♪

A1

A2

B

C1

Prat eller spel
You got me goin' You're oh so charming But I can't do it You womanizer

C2

Prat eller spel
You say I'm crazy I got you crazy You're nothing but a Womanizer.

WOMANIZER, barytonsax sida 2/2

D

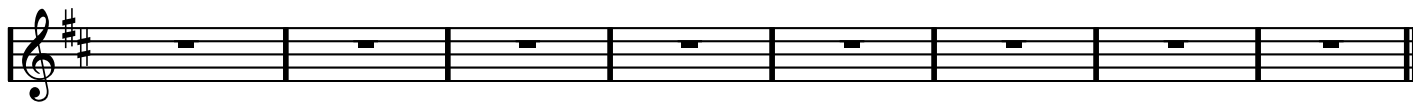

D.S.
al coda

WOMANIZER

D⁵ **G⁵** **F⁵** **E⁵** **E_b⁵**

A1 **D_m** **G_m** **D_m/F** **E** **E_b**

A2 **D_m** **G_m** **D_m/F** **E** **E_b**

B **D⁵** **G_m** **D_m/F** **E** **E_b**

C1 **D⁵** **G_m** **D_m/F** **E** **E_b**

C2 **D⁵** **G_m** **D_m/F** **E** **E_b**

D **B_b** **D_m** **B_b** **A** **D_m** **B_m^{7/b5}**

D.S. al coda

Coda **D⁵** **G_m** **D_m/F** **E** **E_b**

WOMANIZER

♩ = ♪♪

A1

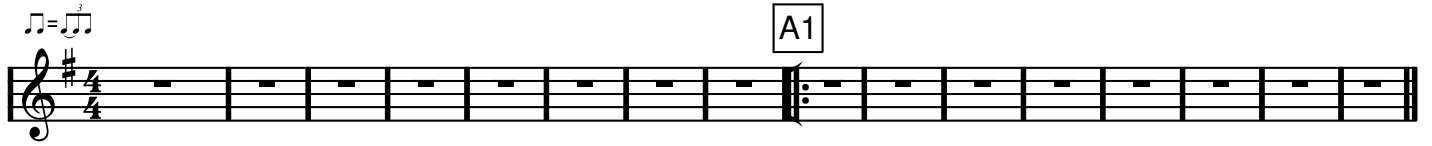

A2

B

C1

Prat eller spel

You got me goin' You're oh so charming But I can't do it You womanizer

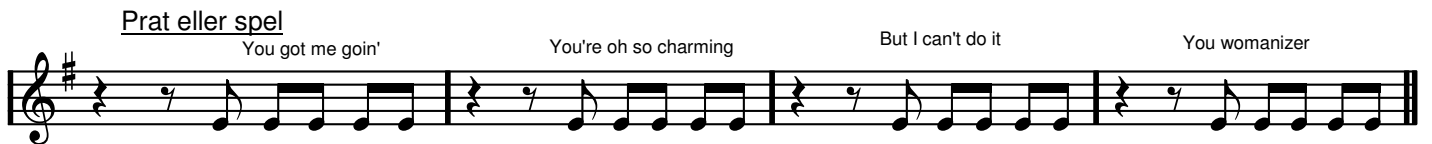

C2

Prat eller spel

You say I'm crazy I got you crazy You're nothing but a Womanizer.

WOMANIZER, basklarinett sida 2/2

D

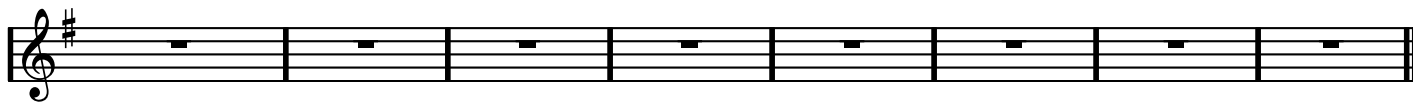

D.S.
al coda

WOMANIZER

Flöjt

Sida 1/2

♩ = ♪

A1

A2

B

C1

Prat eller spel
You got me goin' You're oh so charming But I can't do it You womanizer

C2

Prat eller spel
You say I'm crazy I got you crazy You're nothing but a Womanizer. ⊕

Womanizer, flöjt sida 2/2

(Spela bara om ingen synt är med)

D.S. al coda

SIDA /

WOMANIZER

Förtecken: 4 kors (ciss moll) Upphovare: Nikeshia Briscoe & Rapheal Akinyemi (sjungen av Britney Spears)

Arr: Dicken Hedrenius, augusti 2011

Taktart: fyrtakt

WOMANIZER

♪ = ♪♪

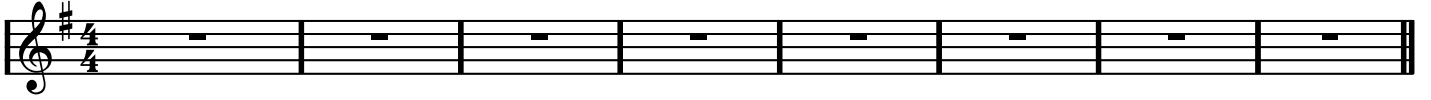

A1

A2

B

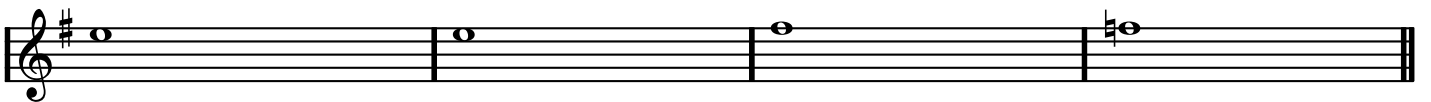

C1

Prat eller spel

You got me goin'

You're oh so charming

But I can't do it

You womanizer

Womanizer, klarinett sid 2/2

C2

Prat eller spel

You say I'm crazy

I got you crazy

You're nothing but a

Womanizer.

D

D.S. al coda

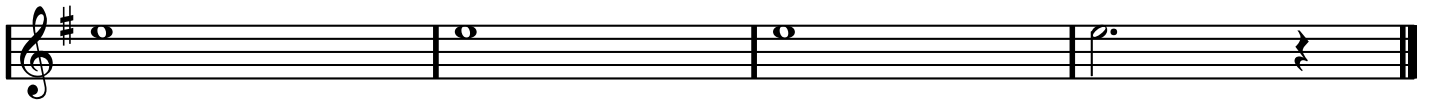

WOMANIZER

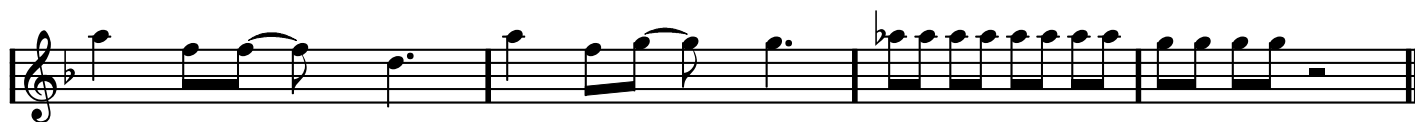
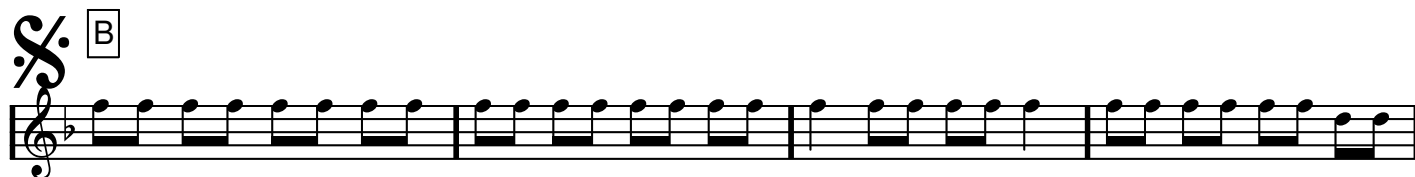
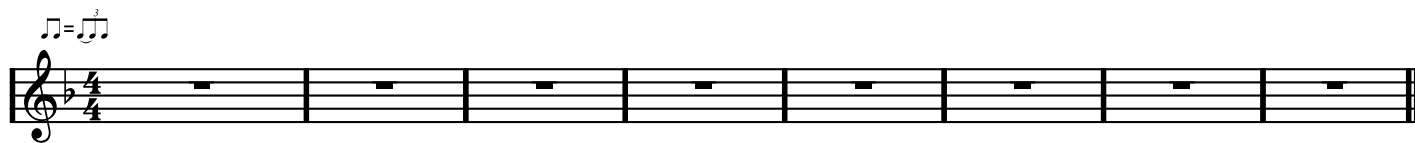

Prat eller spel

You got me goin'

You're oh so charming

But I can't do it

You womanizer

C2

Prat eller spel

You say I'm crazy

I got you crazy

You're nothing but a

Womanizer.

D (ev. tacet?)

D.S. al coda

WOMANIZER

Arr: Dicken Hedrenius, 110811

Upphovare: Nikeschia Briscoe och Rapheal Akinyemi (sjungen av Britney Spears)

INTRO

Flöjt

Klarinett

Altsax

Trumpet

Trombon

Synt

(tomt)

mel slv

Övrigt

$C\#5$

$F\#5$

$E5$

Ej trummor i intro

A1

Trummor!

A2

- Flöjt**: Flute part, mostly rests with a melodic line in the final two measures.
- Klarinett**: Clarinet part, playing a rhythmic eighth-note pattern.
- Altsax**: Alto saxophone part, playing a rhythmic eighth-note pattern.
- Trumpet**: Trumpet part, mostly rests with a melodic line in the final two measures.
- Trombon**: Trombone part, mostly rests with a melodic line in the final two measures.
- Synt**: Synthesizer part, playing a rhythmic eighth-note pattern.
- (tomt)**: Empty grand staff (treble and bass clefs).
- Slagverk**: Drum part, playing a rhythmic eighth-note pattern.
- Övrigt**: Piano accompaniment, showing the chord progression: F#m, C#m/E, Eb, D, A2, C#m.

The key signature is three sharps (F#, C#, G#). The score is divided into six measures. The first four measures are primarily rhythmic accompaniment for the woodwinds and synth. The fifth and sixth measures feature melodic lines for the flute and trumpet, and the piano accompaniment changes to the A2 chord.

- Flöjt**: Flute part, consisting of six whole notes across the six measures.
- Klarinett**: Clarinet part, featuring a rhythmic melody of eighth and sixteenth notes.
- Altsax**: Alto saxophone part, mirroring the clarinet's melody.
- Trumpet**: Trumpet part, playing a simple harmonic line of two notes per measure.
- Trombon**: Trombone part, playing a simple harmonic line of two notes per measure.
- Synt**: Synthesizer part, mirroring the clarinet and alto saxophone.
- (tomt)**: Empty staves for piano, indicating no music is written for these instruments.
- Slagverk**: Drum part, featuring a consistent rhythmic pattern.
- Övrigt**: Bass line, providing harmonic support with a steady eighth-note pattern.

Chord changes are indicated in the bottom staff (Övrigt) for the last four measures:

- Measure 3: F#m
- Measure 4: C#m/E
- Measure 5: Eb
- Measure 6: D

B

Flöjt

Klarinett

Altsax

Trumpet

Trombon

Synt

(tomt)

Slagverk

Övrigt

B C#5 F#m C#m/E

I SEGNOT: Helnoter i basen, inga trummor

C1

The musical score is arranged in a system with the following parts from top to bottom:

- Flöjt**: Flute part, starting with a rapid sixteenth-note run.
- Klarinett**: Clarinet part, playing a steady eighth-note accompaniment.
- Altsax**: Alto saxophone part, playing a steady eighth-note accompaniment.
- Trumpet**: Trumpet part, playing a steady eighth-note accompaniment.
- Trombon**: Trombone part, playing a steady eighth-note accompaniment.
- Synt**: Synthesizer part, playing a steady eighth-note accompaniment.
- (tomt)**: Empty staves for other instruments.
- Slagverk**: Drum part, playing a steady eighth-note accompaniment.
- Övrigt**: Other instruments, including bass and chords. Chords E_b , D , and $C^{\#5}$ are indicated. A box labeled 'C1' is placed over the $C^{\#5}$ chord.

I segnot: Trummor är tillbaka här, basen spelar som det står

Prat eller spel

C2

You got me goin' You're oh so charming But I can't do it You womanizer

Flöjt

Klarinett

Altsax

Trumpet

Trombon

Synt

(tomt)

Empty staff for guitar or bass.

Slagverk

Övrigt

F#m C#m/E Eb D C2 C#5

I---Even 8:s denna takt---I

Prat eller spel

You say I'm crazy

I got you crazy

You're nothing but a

Womanizer.

Flöjt

Klarinett

Altsax

Trumpet

Trombon

Synt

(tomt)

Slagverk

Övrigt

Prat eller spel

You say I'm crazy

I got you crazy

You're nothing but a

Womanizer.

F#m

C#m/E

Eb

D

(... tacet?)

D

(Spela bara om ingen synt är med)

- Flöjt**: Treble clef, G major key signature. Contains melodic lines in measures 1, 2, 3, 5, and 6.
- Klarinett**: Treble clef, G major key signature. Contains rests in all measures.
- Altsax**: Treble clef, G major key signature. Contains rests in all measures.
- Trumpet**: Treble clef, G major key signature. Contains a melodic line in measures 1, 2, 3, 5, and 6. Includes the instruction "(Spela bara om ingen synt är med)".
- Trombon**: Bass clef, G major key signature. Contains rests in all measures.
- Synt**: Treble clef, G major key signature. Contains melodic lines in measures 1, 2, 3, 5, and 6.
- (tomt)**: Treble and Bass clefs, G major key signature. Contains rests in all measures.
- Slagverk**: Treble clef, G major key signature. Contains a rhythmic pattern in measures 1, 2, 3, 5, and 6.
- Övrigt**: Bass clef, G major key signature. Contains a bass line in all measures. Includes the instruction "(Spela bara om ingen synt är med)".

Chord symbols are placed below the Övrigt staff: **D** (measure 1), **A** (measure 2), **C#m** (measure 3), **A** (measure 5), and **G#** (measure 6).

(Ab)

(Segno: sid 5)

DA SEGNO
AL CODA

Titel: Womanizer Sida: 10/11

Flöjt

Klarinett

Altsax

Trumpet

Trombon

Synt

(tomt)

Slagverk

Övrigt

C#m Ebm 7/b5

C#5

%

%

%

S
L
U
T

WOMANIZER

Arr: Dicken Hedrenius, 110811

Transp från Ciss moll (original)
till D moll

Upphovare: Nikeshia Briscoe och Rapheal Akinyemi (sjungen av Britney Spears)

INTRO

- Flöjt** (Flute): Rests throughout the introduction.
- Klarinett** (Clarinet): Rests throughout the introduction.
- Altsax** (Alto Saxophone): Rests throughout the introduction.
- Trumpet** (Trumpet): Rests throughout the introduction. Note: (även valthorn, som dock oftast har 8:va basso).
- Trombon** (Trombone): Rests throughout the introduction. Note: (barsax) (baskl).
- Synt** (Synthesizer): Plays a series of chords: F major (F4), C major (C4), G major (G4), D major (D4), F major (F4), C major (C4).
- (tomt)** (Empty): Rests throughout the introduction.
- mel slv** (Melody Soloist): Rests throughout the introduction.
- Övrigt (bas)** (Other Bass): Plays a bass line starting with a D5 chord, followed by rests, and then a G5 chord and an F5 chord.

Chord progression in the bass part: D⁵, G⁵, F⁵.

Ej trummor i intro

A1

Trummor!

A2

Chord progression (from left to right): Gm, Dm/F, E, Eb, A2, Dm.

- Flöjt**: Flute part, consisting of a single melodic line with a long slur across the entire six-measure phrase.
- Klarinett**: Clarinet part, featuring a rhythmic melody with eighth and sixteenth notes.
- Altsax**: Alto saxophone part, mirroring the clarinet's melody.
- Trumpet**: Trumpet part, playing a sustained melodic line with a slur.
- Trombon**: Trombone part, playing a sustained melodic line with a slur.
- Synt**: Synthesizer part, mirroring the clarinet and alto saxophone parts.
- (tomt)**: Empty staves for piano accompaniment.
- Slagverk**: Drum part, providing a rhythmic accompaniment.
- Övrigt**: Bass line, featuring a steady eighth-note accompaniment.

Chord progression in the bass line (Övrigt):

- Measure 3: Gm
- Measure 4: D_m/F
- Measure 5: E
- Measure 6: E_b

B

Flöjt

Klarinett

Altsax

Trumpet

Trombon

Synt

(tomt)

Slagverk

Övrigt

B D⁵ G_m D_m/F

I SEGNOT: Helnoter i basen, inga trummor

C1

Flöjt

Klarinett

Altsax

Trumpet

Trombon

Synt

(tomt)

Slagverk

Övrigt

E

E_b

C1

D⁵

I segnot: Trummor är tillbaka här, basen spelar som det står

Prat eller spel

You got me goin' You're oh so charming But I can't do it You womanizer

Flöjt

Klarinett

Altsax

Trumpet

Trombon

Synt

(tomt)

Empty musical staves for (tomt).

Slagverk

Övrigt

Prat eller spel

You got me goin' You're oh so charming But I can't do it You womanizer

Gm

Dm/F

E

E_b

C2

D⁵

I---Even 8:s denna takt---I

Prat eller spel

You say I'm crazy I got you crazy You're nothing but a Womanizer.

Flöjt

Klarinett

Altsax

Trumpet

Trombon

Synt

(tomt)

Slagverk

Övrigt

Prat eller spel

You say I'm crazy I got you crazy You're nothing but a Womanizer.

Gm

Dm/F

E

E_b

(or tacet?)

D

(Spela bara om ingen synt är med)

Flöjt

Klarinett

Altsax

Trumpet

Trombon

Synt

(tomt)

Slagverk

Övrigt

(Spela bara om ingen synt är med)

(ev. tacet?)

D **B \flat** **D m** **B \flat** **A**

(Segno: sid 5)

DA SEGNO
AL CODA

Titel: Womanizer Sida: 10/11

Flöjt

Klarinett

Altsax

Trumpet

Trombon

Synt

(tomt)

Slagverk

Övrigt

Dm

Bm^{7/b5}

D⁵

%

%

%

- (tomt):** Treble and Bass clefs, both containing rests.

Chord progressions are indicated below the Övrigt staff:

- Measure 1: Gm
- Measure 2: Dm/F
- Measure 3: E
- Measure 4: Eb

S
L
U
T

WOMANIZER

♪ = $\frac{3}{4}$

A1

A2

B

C1

WOMANIZER, synt sida 2/2

C2

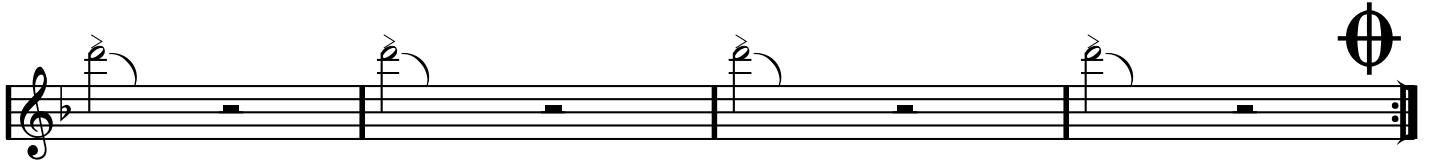

D

(nästan solo)

D.S. al coda

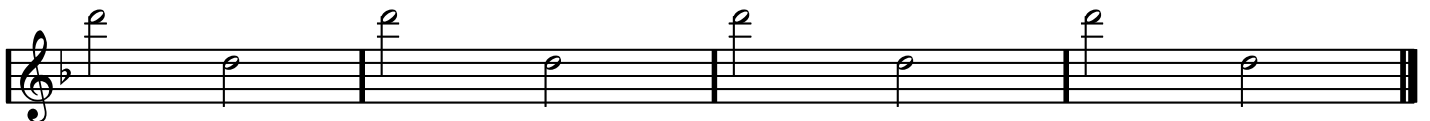

WOMANIZER

Superstar
Where you from, how's it going?
I know you
Gotta clue, what your doing
You can play brand new to all the other chicks out here
But I know what you are, what you are, baby

Look at you
Gettin' more than just re-up
Baby, you
Got all the puppets with their strings up
Fakin' like a good one, but I call 'em like I see 'em
I know what you are, what you are, baby

Womanizer
Woman-Womanizer
You're a womanizer
Oh Womanizer
Oh You're a Womanizer Baby
You, You You Are
You, You You Are
Womanizer, Womanizer, Womanizer

Boy don't try to front I (I) know just (just) what you are (are are)
Boy don't try to front I (I) know just (just) what you are (are are)

You Got Me Goin'
You're also Charmin'
But I can't do it
U Womanizer

Boy don't try to front I (I) know just (just) what you are (are are)
Boy don't try to front I (I) know just (just) what you are (are are)

You Say I'm Crazy
I got your crazy
You're nothing but
A Womanizer

Daddy-O
You got the swagger of a champion
Too bad for you
You just can't find the right companion
I guess when you have won too many, makes it hard
It could be easy
Who you are, that's just who you are, baby

Lollipop
Must mistake me you're a sucker
To think that I
Would be a victim of another
Say it, play it how you wanna
But no way I'm ever gonna fall for you, never you, baby

Womanizer
Woman-Womanizer
You're a womanizer
Oh Womanizer
Oh You're a Womanizer Baby
You, You You Are
You, You You Are
Womanizer, Womanizer, Womanizer

Boy don't try to front I (I) know just (just) what you are (are are)
Boy don't try to front I (I) know just (just) what you are (are are)

You Got Me Goin'
You're also Charmin'
But I can't do it
U Womanizer

Boy don't try to front I (I) know just (just) what you are (are are)
Boy don't try to front I (I) know just (just) what you are (are are)

You Say I'm Crazy
I got your crazy!
You're nothing but
A Womanizer

Maybe if we both lived in different worlds
(Womanizer Womanizer Womanizer Womanizer)
It would be all good, and maybe I could be ya girl
But I can't 'cause we don't
You...

Womanizer
Woman-Womanizer
You're a womanizer
Oh Womanizer
Oh You're a Womanizer Baby
You, You You Are
You, You You Are
Womanizer, Womanizer, Womanizer

Boy don't try to front I (I) know just (just) what you are (are are)
Boy don't try to front I (I) know just (just) what you are (are are)

You Got Me Goin'
You're also Charmin'
But I can't do it
U Womanizer

Boy don't try to front I (I) know just (just) what you are (are are)
Boy don't try to front I (I) know just (just) what you are (are are)

You Say I'm Crazy
I got your crazy!
You're nothing but
A Womanizer

Boy don't try to front I (I) know just (just) what you are (are are)
Boy don't try to front I (I) know just (just) what you are (are are)

Womanizer
Woman-Womanizer
You're a womanizer
Oh Womanizer
Oh You're a Womanizer Baby

WOMANIZER

♩ = ♪

A1

A2

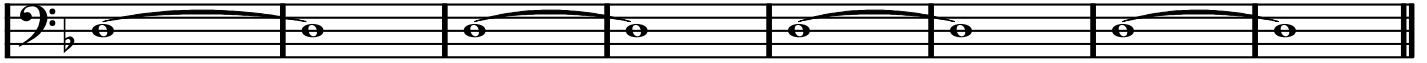

B

C1

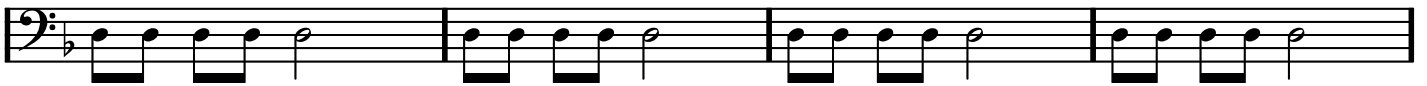

Prat eller spel

You got me goin'

You're oh so charming

But I can't do it

You womanizer

C2

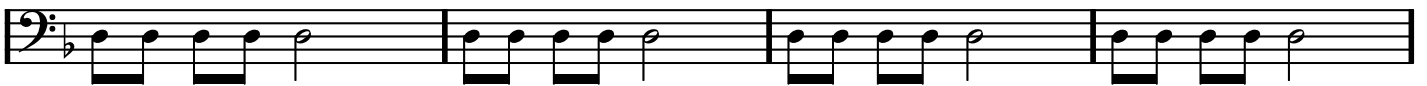

Prat eller spel

You say I'm crazy

I got you crazy

You're nothing but a

Womanizer.

WOMANIZER, trombon sida 2/2

D

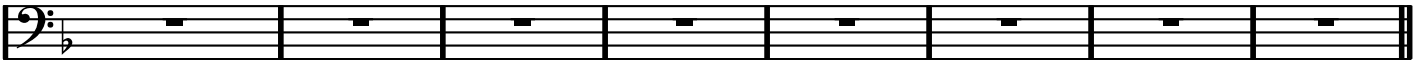

D.S.
al coda

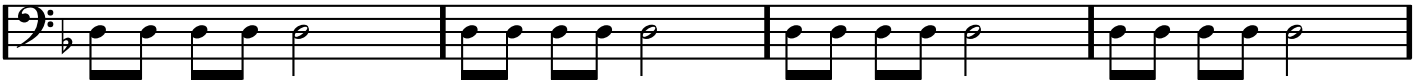

WOMANIZER

♩ = ♪♪

A1

A2

B

C1

Prat eller spel

You got me goin' You're oh so charming But I can't do it You womanizer

C2

Prat eller spel

You say I'm crazy I got you crazy You're nothing but a Womanizer.

WOMANIZER, trumpet sida 2/2

D

(Spela bara om ingen synt är med)

D.S. al coda

⊕

WOMANIZER, valthorn sida 2/2

D

(Spela bara om ingen synt är med)

D.S. al coda

⊕

Valthorn

(som trumpet fast oftast 8:va basso)

WOMANIZER

Sida 1/2

♩ = ♪♪

A1

A2

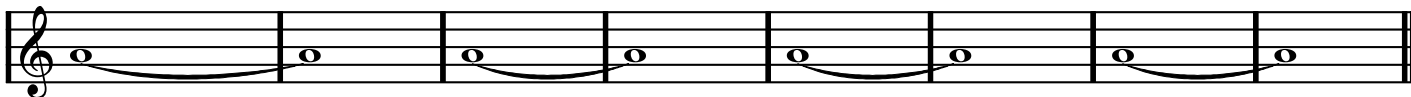

B

C1

Prat eller spel

You got me goin'

You're oh so charming

But I can't do it

You womanizer

C2

Prat eller spel

You say I'm crazy

I got you crazy

You're nothing but a

Womanizer. ⊕

WOMANIZER, valthon sida 2/2

D

(Spela bara om ingen synt är med)

D.S. al coda

⊕

$\pi = \frac{1}{2}$

WOMANIZER

Sida 1/2

C#5 F#5 E5 Eb5 D5

synthpad

Långa baslänner

(A1) C#5

Bas: 4/4

F#m C#m/E Eb D

(Bob-y)

(B) C#5

Komp i ♩: oktav, halvboogie
Komp i ♪: som i intro

F#m C#m/E Eb D

(C) C#5

(Halvboogie)

F#m C#m/E Eb D

you get me gain' You're oh so charming But I can't do it You Womanizer

Womanizer side 2/2

